GUERNSEY
BREEDERS' JOURNAL

May 23
1965

DEDICATED TO BREED PROGRESS

GOLDEN GUERNSEY
MILK PRODUCTS

ARIZONA FARMS GUERNSEYS

Since 1926

AND

NIHIGHAN FARMS GUERNSEYS

RANCH: 4000 S. 51st AVE. PHONE: AL 38267

OFFICE: 507 SEC. BLDG., PHOENIX. PHONE: AL 31153

HOME OF 5 EXCELLENT AND 44 VERY GOOD COWS

VISITORS ALWAYS WELCOME

THE RESULTS OF OUR 17TH CLASSIFICATION

April 3, 1965

54 HEAD
AVERAGE 83.7%

- 1 Excellent
- 31 Very Good
- 15 Desirable

87% Of The Herd Classified Above The Line

Our LORD ARIZONA And BEAUTY BUTTERFAT Daughters Were ALL Above The Line

		GENERAL APPEARANCE												
					Feet & Legs						Mammary System			
		Rating	Breed Character	Shoulders	Fore	Hind	Rump	Dairy Character	Body Capacity	Rating	Fore Udder	Rear Udder	Teats	Over All Rating
Arizona Farms Lord Arizona 8 Daughters Average 85.5%	Excellent			1			1		1		1			
	Very Good	6	3	7	1	1	6	7	4	3	2	5	3	7
	Desirable	2	4		6	6	1	1	3	5	5	3	4	1
	Acceptable		1		1	1							1	
Mulhocaway Beauty Butterfat 9 Daughters Average 84.8%	Excellent			1										
	Very Good	2	4	7	3	1	3	6	5	7	8	8		6
	Desirable	7	5	1	6	8	4	3	4	2	1	1	9	3
	Acceptable						2							

In accordance with our policy, all the Arizona and Nihighan Farms Guernsey heifers and cows not classified Excellent or VG, while in production, are leased to Nick Dykstra and are on his place on Broadway just West of 91st Avenue. These animals are all bred on his place to bulls of our choice provided by us. The leased animals when dried to calve are returned to our ranch. After calving, while producing, they are returned, on lease, to Dykstra. The calves are born and raised to maturity, and bred on our ranch.

WE USUALLY HAVE A CHOICE BULL CALF OR A FEW HEIFERS TO OFFER FOR SALE

FROM THE HEART OF THE BUTTERFATS

Himself — For Sale . . .

WOODACRES BUTTERFAT CARILLON
Picture taken at 6 mos.
Born June 26, 1964

His Excellent Dam . . .

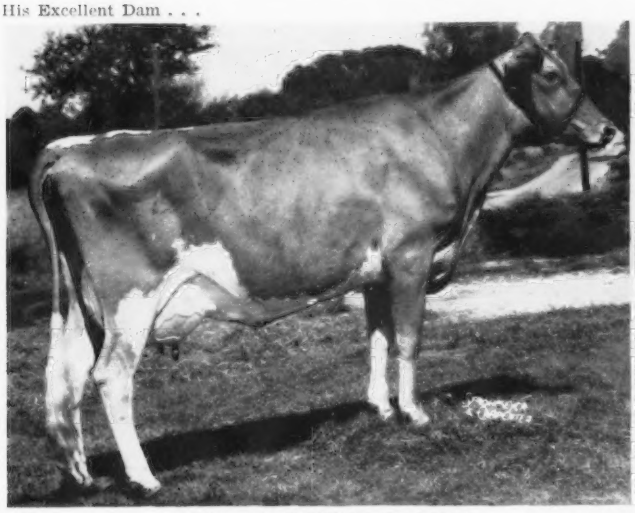

CLARLON BONNIE D. CORA
Excellent 4x — 92.5 1963
5 Records Include:
17830—863—5Yr—365—3x
12932—682—(6-5)—HIR—305—2x
15011—727—(7-5)—305—2x (pending)
1 Dau. at Woodacres by "Fame"; 1 Dau. at Breezy Inn Farm, Pa.; Son in service at Bedlam Farm, Conn.

DAM'S GRANDSIRES;

YELLOW CREEK JEWEL SUPREME
MULHOCAWAY ROSENKAVALIER
CLARA'S HEARTSEASE BUTTERFAT

Write for full pedigree and price

WOODACRES

BOX 669, PRINCETON, N. J.

HIS SIRE GOLD STAR; HIS DAM EXCELLENT 92.5

1. The calf himself an excellent individual is growthy, dairy, good boned, and especially good on feet and legs.

2. His sire Mulhocaway Beauty Butterfat, Gold Star Sire, is noted for siring good udders. He also has sired such Gold Star Sires as Mulhocaway Butterfat Dispatch, Mulhocaway Butterfat King Hal, Mulhocaway Butterfat Primate.

3. His dam Excellent scored 92.5 in 1963. She was E in breed character; E in general appearance; VG in body capacity; E in mammary; VG in shoulders; D in fore legs; VG in hind legs; E rump; E dairy character.

4. His dam is a granddaughter of Yellow Creek Jewel Supreme, Gold Star Sire, and Mulhocaway Rosenkavalier sold for $5000.

5. As you will note from his dam's pitcure to the left she is about as sharp as they come and her records testify to her production ability.

6. The calf we feel is priced very reasonably.

Paternal Sister . . .

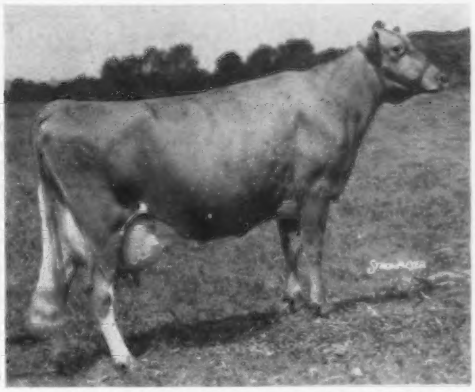

MULHOCAWAY BUTTERFAT CAPRI
Very Good, '61, '63, '65 — 88.0
13920—646—Jr4DHIR—305—2x
20810—912—(5-5)—DHIR—365—2x

Paternal Sister . . .

MULHOCAWAY BUTTERFAT DILETANT
Excellent 5x
14913—825—5HIR—305—2x
Sold for $5000

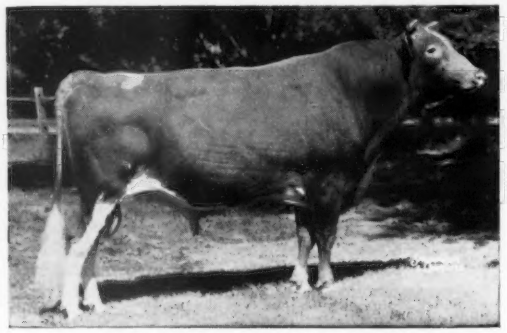

NORGERT'S ROYAL NANCE
Gold Star Sire
HIR: (9/64) 30 dtrs. (57 recs.) av. 12,919M 4.9% 638F
(M.E.—305—2x)
32 cl. dtrs. av. 86.1, 3 Ex; 22 VG; 7 Des.

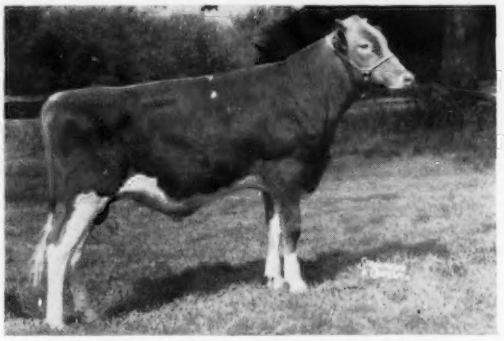

NORGERT'S NANCE FORWARD
A **CURTiSS** "Blue Chip" sire, **"NANCE FORWARD"** has been used extensively in herds that test and classify to insure an adequate number of daughters for complete and early progeny evaluation.

NANCE And Son . . .

Norgert's Nance Forward

From a "Complete Cow" Family

NORGERT'S NANCE FORWARD is a **"NANCE"** son from one of the breed's greatest "Complete Cow" families — the Dewdrops. His three nearest dams average 15,594 milk and 811 lbs. fat in 305 days, 2x, actual.

Gold Star Sires

His sire and both grandsires are all Gold Star. And in addition he has a maternal brother that is a Gold Star Sire.

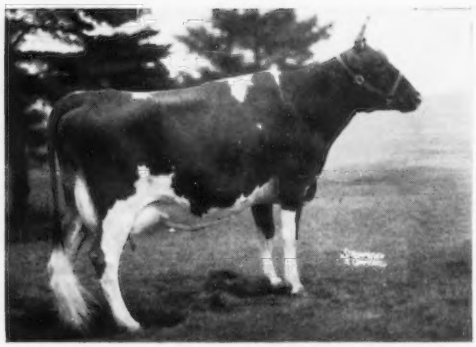

NORGERT'S SCOTSMAN DEWDROP
Excellent
10 yrs. 305d 2x 15,840M 852F
Seven actual 2x records average 12,502M 713F

Go Forward with "Nance Forward" in Your Herd

Write For Full Particulars. Or Better Still, Call Your Local CURTiSSMAN.

All semen processed under health standards recommended by A.V.M.A. and adopted by N.A.A.B.

FIVE DAIRY BREEDS—NINE BEEF BREEDS—ONE DUAL-PURPOSE BREED

CURTiSS BREEDING SERVICE CURTISS FARM

CURTiSS
BREEDING SERVICE, INC.

CURTiSS FARM - CARY, ILL. ■ Otto Schnering, Founder ■ Phone: 312-639-2041

Index Of Advertisers

Adohr Farms — Calif. 789
Arizona Farms Guernseys — Ariz. ..... II Cover
Badger Breeders Cooperative — Wis. ..... III Cover
Box 6 813
Curtiss Breeding Service — Ill. 782
DuPont de Nemours & Co., Inc. — Del. 811
Flint Hill Farms — N. Y. 813
Fredella Farm — Minn. 815
Garey Cattle Sales — Pa. 815
Granger Sales Co. — Conn. 812
Guernsey Boosters 790
Holliknoll Farm — Va. 792
Hominy Hill Farms — N. J. ..... IV Cover
Ideal Guernsey Farms — N. J. 784
Illinois Guernsey Breeders' Assn. — Ill. 816
Livestock Specialties — N. J. 813
Merryman Co. — Md. ..... IV Cover
Minnesota Guernseys — Minn. 814, 815
Minnesota, University of — Minn. 814
Mt. Ararat Farms — Md. 787
NASHOBA Valley Breeders — Mass. 813
Northeastern Breeders Assn. — Pa. 816
Pine Ridge Farm — Minn. 815
Sanitary Farm Dairies, Inc. — Minn. 814
Squier Sales Service — Mo. 813
Strohmeyer, Jr., H. A. — N. Y. 813
Transcript Printing Co. — N. H. 816
Van Dervort Studio, The — N. Y. 813
Woodacres — N. J. 781

Chat . . .

R. L. "Dick" Holden, Route 4, Columbia City, Ind., suffered a coronary heart attack on April 26 and is in the Linirll Memorial Hospital, Columbia City, Indiana. We send our very best wishes to Dick for a good recovery.

The Alabama State Sale, scheduled for June 11 at Montgomery, has been cancelled. Cancellation was due to a shortage of cattle in the area, as well as the uncertainty of the milk markets.

From dairy farms in South Central Kansas to Scotland, England, the Isles of Jersey and Guernsey, and countries on the Continent, is the change of scene for members of the Cowley County 4-H Club dairy judging team as they represent the United States in the contest at the Royal Show, Stoneleigh Abbey, Warwickshire, England, on July 7. Winning the 4-H dairy judging contest at the National last October made the team eligible to enter the international event.

Members of the team are Virginia Weir and Fred Clark, Jr., Geuda Springs, and Carl Wollard and David Brothers, Burden. Carl and Fred represent the Guernsey breed on the team. Francis Bliss, Winfield, Cowley County club agent, is team coach. Mr. and Mrs. Bliss and Mrs. John Weir will accompany the team to the contest.

Jack and Delores Nitz, Cedar Bluffs, Nebr., recently adopted a five-week-old baby boy. Jack's mother, Mrs. Frances Nitz, who is Secretary of the Nebraska G. B. A., reports that the young man has created many changes in the Jack Nitz household as well as in grandmother's. Congratulations.

Wayne W. Boese and his family have recently taken over the herd of Maurice Nelson, Mankato, Minnesota. The Nelson herd is one of the oldest in the Mankato area, and Mr. Boese has been a partner in the operation of the Nelson farm for a number of years.

The barn owned by Miss Katharine Evarts, Cobble Hill Farm, Kent, Conn., was destroyed by fire on Saturday, April 24. No cattle were lost. The milking herd is being housed at a neighbor's farm.

Mr. and Mrs. Floyd Wachtel, Big Prairie, Ohio, were honored at a banquet recently for long-time service as 4-H Club Leaders.

Ronald Miller and Family, of Glenmont, Ohio, have relocated on a new farm near Utica. Their plans include adding more Guernseys to the farm operation.

Mrs. Anson B. Smith's mother passed away on March 16. Our deepest sympathies extended to Mrs. Smith, Hilliards, Ohio.

Our apologies to David Gibson, Executive Secretary of the Ayrshire Breeders Association, Brandon, Vt., for inadvertently leaving his name out of the caption on page 656 in the May 7 Journal. Mr. Gibson is seated at the extreme right of the picture.

Charles Bolton's mother, Frances B. Bolton, recently celebrated her 80th birthday. Her entire family gathered in Washington, D. C., in a combination party which also honored her for her 25 years in Congress from the 22nd District of Ohio.

Mrs. Herman Stocksdale, Union City, Ohio, recently underwent major surgery. After spending 10 days in the hospital, she is now home recouperating. Best wishes for a speedy recovery.

Congratulations to Leo Koesters, St. Henry, Ohio, son of Mr. and Mrs. Clarence Koesters. Wedding day was May 22 which kept Dad home from The Guernsey Sale.

Milk Production: A New Record Is In Prospect

U. S. milk production, which reached a record 126.6 billion lbs. during 1964, may go a billion lbs. above that mark this year. The reasons: Heavy grain feeding, slower decline in cow numbers, a more favorable milk-feed ratio, prices equal to or slightly above those of a year ago. During the first quarter of 1964, grain feeding ran about two per cent above that of a year earlier. This year, with roughage supplies smaller, it's running six to eight per cent above the 1964 level. Cow numbers declined 2.7 per cent during 1964; they're expected to decline only about two per cent this year. The combination of heavier grain feeding and slower decline in cow numbers has added up to more production—up three per cent from a year earlier so far—and a more favorable milk-feed ration because ration costs are about the same as a year ago and milk prices, above year-ago levels so far, are expected to run about the same as 1964 during the rest of the second quarter.

Second Class postage paid at Peterborough, New Hampshire

Ideal Guernsey Farms

GOLDEN GUERNSEY

BUILDING ☆ FOR ☆ A ☆ CENTURY

THE WORLD'S GREATEST PRODUCING HERD OF PUREBRED GUERNSEYS

NO BUSINESS TRANSACTED ON SUNDAY

3 New Class Leaders

One A Repeat Performance

Two Are Out Of Class Leading Dams

All Three Are Granddaughters Of Ideal's Superior, GOLD ★ SIRE

Ideal's Trisuper's Wendie

(VG—88)

15306—*852—Sr3HIR—305—2x

6th place for Fat Production

Sire: **Ideal's Trisuper,** GOLD ★ SIRE
63 daus., 91 rec. av. 11541—5.2%—599 (M.E.—305—2x), 86 cl. av. 84%.

Dam: **Ideal's Jubilee's Wilma**
*17500—*860—Jr2—365C—3x
*20079—*1056—Sr3—365—3x
18737—1001—Sr4—365—3x
19280—982—6yrs—365C—3x
Also dam of **Ideal's Trisuper's Wilma** (E '62 '63), 13473—*789—Sr2—305—3x, 16776—1020—Sr3—365—3x (full sister to WENDIE), and **Ideal's Standbest Wilma,** 13210—791—Jr2—365C—3x.

This is Wendie's second Class Leading record. She also made 17264—*1003—Jr2—365—3x, to place 5th for fat production.

Ideal's Frank's Gold Lady

13432—*785—Sr2HIR—305—3x

4th place for Fat Production

Sire: **Ideal's Frank,** 26 daus., 32 rec. av. 11127—5.1%—572 (M.E.—305—2x), 53 cl. av. 83.2%.
Reserve All-American 2-year-old, 1960.

Dam: **Ideal's Superior's Gold Lady**
Very Good '62 '63
14329—752—Jr2—365—3x
21111—1168—5yrs—365—3x
19254—1051—6yrs—365—3x
13519—750—9HIR—305—3x
3 tested daughters (2 VG) include **Ideal's Nimble's Gold Lady** (VG '62), 15359—*836—Sr4—305—3x.

Frank's Gold Lady is a double ★ Superior ★.

Ideal's M C Marybelle

14591—*768—Sr2HIR—305—3x

7th place for Fat Production

Sire: **Flying Horse Melody Charter,** 10 daus., 11 rec. av. 10981—4.8%—523 (M.E.—305—2x).

Dam: **Ideal's Superior's Marybelle,** *14337—*726—Jr2—305—3x, 18599—978—Sr3—365—3x, 19862—1076—Sr4—365—3x, 15351—796—5yrs—305—3x, 12955—718—7HIR—305—3x.

Young Bulls, Cows, And Heifers Available Backed By Generations Of High Production And Pleasing Type

"IT'S ALL IN THE RECORDS"

Guernsey Dairy Cattle Division
Dr. John Tanis, D.V.M.
Lloyd B. Simmons, Herdsman
Jacob Tanis, Owner

Farm Division, Including Angus and Landrace Hogs
Jacob Tanis, Jr., Manager
Emery Castimore, Asst. Manager

IDEAL GUERNSEY FARMS — Augusta-Sussex County-New Jersey

The American Guernsey Cattle Club

OFFICERS AND BOARD OF DIRECTORS

Lloyd S. Riford, Auburn, N. Y. 13021, President, '65.
Greyble L. McFarland, Jr., RD 1, Box 708, Indianapolis, Ind. 46200, Vice-President, '65.
John Lyman, Middlefield, Conn. 06455, 2nd Vice-President, '66.
Karl B. Musser, Acting Secretary-Treasurer.
Kenneth A. Brighton, Attorney.
Merritt H. Adamson, Camarillo, Calif. 93010, '67.
Robert W. Basse, R. 1, Old Hickory, Tenn. 37138, '69.
Monroe C. Bouton, Mount Vernon, Ohio 43050, '68.
Frank D. Brown, Jr., Port Deposit, Md. 21904, '66.
Robert S. Davis, R. 1, Kuna, Idaho 83634, '69.
Raymond Goeringer, Dallas, Pa., '65.
J. B. Guess, III, Denmark, S. C. 29042, '67.
Robert H. Lage, R. 3, Davenport, Iowa 52805, '69.
Jack Lively, 11200 Denton Drive, Dallas, Texas 75229, '68.
Gavin W. McKerrow, Pewaukee, Wis. 53072, '66.
W. H. Odlum, Roselle, Ill. 60172, '67.
Jacob Tanis, Augusta, N. J. 07822, '68.
(Year indicates Board term expiration.)

ADMINISTRATION
Karl B. Musser, Acting Secretary-Treasurer.
Herbert C. Nichols, Office Manager.
John A. Fitzgerald, Head Mailing and Maintenance.

COMPTROLLER
F. Russell Abbott.

HERD REGISTER
Irving E. Nichols, Director.

PRINTING
Leonard E. Cashion, Director.

PEDIGREES AND CLASSIFICATION
Clarence W. Greenie, Director.
Lawrence O. Colebank, Official Classifier, 1 Circle Hill Drive, Knoxville, Tenn. 37901.
J. McK. Jeter, Asst. Classifier, P. O. Box 394, Zephyrhills, Fla. 33599.

PRODUCTION TESTING
Socrates Kereazis, Director.

IBM
George N. Eastman, Director.

GUERNSEY BREEDERS' JOURNAL
Richard G. Price, Managing Editor and Advertising.
Arlene M. Delaney, Asst. Editorial.

PROMOTION
Bill Maynard, Director.

EXTENSION
Mack H. Alman and Ralph W. Coarsey, P. O. Box 1961, Spartanburg, S. C. 29301. Territory: Alabama, Georgia and North and South Carolina.
Ballard K. Bennett, 119 Gazette Bldg., Texarkana, Texas 75501. Territory: Arkansas, Louisiana, Mississippi, Oklahoma, Tennessee and Texas.
George W. Chambers, 515 S. Lincoln St., Owatonna, Minn. 55060. Territory: Iowa, Kansas, Minnesota, Missouri, Nebraska, North Dakota, South Dakota and Wisconsin.
A. Wendell Fuhriman, Room 1, Thatcher Bldg., Logan, Utah 84321. Territory: Arizona, California, Colorado, New Mexico, Nevada, Southwestern Texas and Utah.
J. McK. Jeter, P. O. Box 394, Zephyrhills, Fla. 33599. Territory: Florida.
David J. Kiome, 1815 Delevan, Lansing, Mich. 48910. Territory: Michigan.
Elmer J. Meadows, Room 302, Corbett Bldg., Portland, Ore. 97200. Territory: Idaho, Montana, Oregon, Washington and Wyoming.
H. Joseph Pendergast, 3 Main St., Cobleskill, N. Y. 12043. Territory: New York.
Roger L. Strack, P. O. Box 176, Chadds Ford, Pa. 19317. Territory: Delaware, District of Columbia, Maryland, New Jersey, Pennsylvania, Virginia and West Virginia.
John R. Wheeler, 67 Auburn St., Auburn, Mass. 01501. Territory: Connecticut, Maine, Massachusetts, New Hampshire, Rhode Island and Vermont.

GUERNSEY BREEDERS' JOURNAL

IN THIS ISSUE MAY 23, 1965

Vol. 115 — No. 10

FEATURE ARTICLES

786 **Take Advantage of Things That Will Help Your Business** – By R. G. Price
794 **Some Reasons Why High Quality Forage Is Important** – By Prof. O. T. Stallcup
796 **Tips For Selecting The 4-H Or FFA Project Dairy Calf** – By Prof. E. E. Ormiston
798 **Kentucky National Show and Sale** – By Bill Maynard
799 **White Hall Farm Dispersal** – By Roger L. Strack
800 **Washington 4-H and FFA Heifer Sale** – By Elmer J. Meadows
801 **219th Special Sale**
802 **Pennsylvania County Meetings**
804 **Maine G. B. A. Meeting** – By H. A. Leonard
808 **Two Alfalfa Cuttings Before Fall**

DEPARTMENT INDEX

783 **Index of Advertisers**
791 **GOLDEN GUERNSEY News**
801 **New Members**
806 **Gold Star Sires:**
Elmwood Carlos, Colby's Mr. Minnie, Cleverland's Zolton, Maple Dawn Windsor Dagon, Wandering Brook J V Curtiss, Hominy Hill Adrian, Lizdan Hill Patrick, Jande Butterfat Noble, Eber-Lea Farms Prince
807 **Gold Star Dams:**
Clarlon Noble's Donna, Western Glow F. Masher Maiden, Lyrene Favorite Myra, Lyrene Favorite Queen, Lyrene Fred's Alice, Maple Dawn Squire's Flute, Lynbrook Royal Annual, Suneslope's Elliot's Dainty, McDonald Farms Fine Turquoise
810 **Class Leaders:**
Ideal's Standbest C. Susie, Kokosing's Don Dee, Pleasant Knob C. Fern
817 **What The Cows Are Doing On Official Test**

THE COVER

Mary Peterson, daughter of Mr. and Mrs. George D. Peterson, Happy Hollow Farm, Wilson, Wis., with Happy Hollow F. Starling, Laddie and Laddie, Jr.

Subscription Price: United States, $3.00 per year.
Outside United States, $4.00 per year. Microfilm subscriptions available.
CLOSING DATES FOR ADVERTISING COPY
7th of the month preceding for issue of the 7th.
23rd of the month preceding for issue of the 23rd.
(Each issue is mailed eight days before date of publication)

Published Bi-Weekly on the 7th and 23rd of each month, except issue of December 23rd, by The American Guernsey Cattle Club, 70 Main Street, Peterborough, New Hampshire 03458.

Any address changes should be sent to
Guernsey Breeders' Journal, 70 Main St., Peterborough, N. H. 03458
Telephone: 603-924-3344

TAKE ADVANTAGE OF THE THINGS THAT HELP YOU IN YOUR BUSINESS

MANY things may seem incidental and of little value to you, but most of the ideas expressed below are free, or cost very little. They can give you immeasurable help in improving your position as a leader and breeder of purebred dairy cattle.

Keep things picked up, neat and attractive around your farm. A neat, profitable-looking farm is evidence of good management. It can become a factor in helping you attract prospects to the farm; a help in making sales. *If you live on a highway—take advantage of it.* Pasture your cows out front where they can be seen. Let the beauty of your cows sell themselves. *Use a farm sign.* It sets your place off from the rest, and says, "I'm proud of my herd—I want visitors to come in and see my purebred cattle." *Have your own farm stationery.* A neat, business-like farm letterhead will help you make a good impression on those you contact by mail. Your letterhead should carry your farm name, your own name, mailing address, telephone number, and should feature the breed of purebred cattle found on your farm.

First impressions are important. Try to display your cattle so that the visitor or prospective buyer sees some of your best cows first. Fill the eye with the beauty, power, type and utility of the cattle you are breeding and developing. Whenever possible, a name plate or a card bearing the name of the animal, her production records, and her sire and dam, can be impressive and important. A visitor can get an idea of your herd, even when you are not at home to show it to him, if you have the animals correctly labeled with name cards.

Appearance of animals counts. Oftentimes heifers and calves may sell themselves on their general healthy, growthy, thrifty appearance. Keep them a normal size for their age—don't let them get too fat and take on an appearance of coarseness and beefishness. Each cow is an individual and should be treated as such. If an animal is for sale, whenever possible she should be halter broken and taught to lead and pose. If an animal is good enough to sell, give it every opportunity to be sold well.

These things require time and effort. It may not be possible to fit them into your herd and program, but if and when you can do some or all of these things, you'll find they do help you in the merchandising and sale of your cattle. Everyone likes to see a neat, well-kept farm, and a good herd of purebred cattle. It helps the owner—it helps his breed.

Richard G. Price

Golden Guernsey, Inc.

OFFICERS

Lloyd S. Riford, Auburn, N. Y. 13021, President, '65.
Greyble L. McFarland, Jr., RD 1, Box 708, Indianapolis, Ind. 46200, Vice-President, '65.
Karl B. Musser, Acting Secretary-Treasurer.
F. Russell Abbott, Comptroller, Ervin F. Diamond, Asst.

GOLDEN GUERNSEY COMMITTEE

Frank D. Brown, Jr., Chairman, Port Deposit, Md. 21904, '65.
Merritt H. Adamson, Camarillo, Calif. 93010, '66.
Robert W. Basse, R. 1, Old Hickory, Tenn. 37138, '66.
J. B. Guess, III, Denmark, S. C. 29042, '67.
Jack Lively, 11200 Denton Drive, Dallas, Texas 75229, '67.
Greyble L. McFarland, Jr., RD 1, Box 708, Indianapolis, Ind. 46200, '67.
Gavin W. McKerrow, Pewaukee, Wis. 53072, '65.
(Year indicates Committee term expiration.)

ADMINISTRATION

Mike Stuhlsatz, Acting Director of Milk Sales.
Ida L. Schmid, P. O. Box 182, Tallevast, Fla. 33588, Representative.

FIELD REPRESENTATIVES

FLORIDA

J. McK. Jeter, P. O. Box 394, Zephyrhills, Fla. 33599.

MICHIGAN

David J. Kiome, 1815 Delevan, Lansing, Mich. 48910.

TRI-STATES

Darrell Ehrlich, 330 W. Broadview Drive, Lincoln, Neb. 68503.

STATE REPRESENTATIVES

CALIFORNIA

W. D. Moffat, Sec.
California G. C. C., Inc., P. O. Box 713, Sutter Creek, Calif. 95685.

ILLINOIS

George A. Campbell, Field Sec., Illino's G. B. A., Inc., 5 North River Street, Batavia, Ill. 60510.

INDIANA AND KENTUCKY

Robert E. Jones, Sec.
Indiana G. B. A., Box 426, Mulberry, Ind. 46058.

MISSOURI

G. B. Secker, Field Representative.
Missouri G. B. A., Palmyra Rd., Rt. 2, Hannibal, Mo. 63401.

NEW ENGLAND

John R. Wheeler, 67 Auburn St., Auburn, Mass. 01501.

NEW JERSEY

Louis Gruninger III, Field Sec.
New Jersey G. B. A., New Jersey Agricultural Exp. Sta., New Brunswick, N. J. 08900.

NEW YORK

H. Joseph Pendergast, Business Manager, New York State G. B. Co-Op., Inc., 3 Main St., Cobleskill, N. Y. 12043.

NORTH AND SOUTH CAROLINA, GEORGIA AND ALABAMA

Mack H. Alman, Sec.-Treas.
Ralph W. Coarsey, Field Representative, North and South Carolina G. B. Associations, P. O. Box 1961, Spartanburg, S. C. 29301.

OHIO

Ronald D. Eberhard, Business Manager, Ohio G. B. A., 633 High St., P. O. Box 289, Worthington, Ohio 43085.

PENNSYLVANIA

William H. Juzi, Business Manager
Arthur L. Mulford, Golden Guernsey Sales Representative.
John F. Blyholder, Jr., Northeastern Fieldman.
Pennsylvania G. B. A., P. O. Box 458, Camp Hill, Pa. 17011.
Charles W. Van Horn, Southeastern Fieldman, R. D. 2, Lansdale, Pa. 19446.
Willard W. Walton, Western Fieldman, 540 Hemlock Drive, Greensburg, Pa. 15601.

VIRGINIA

K. M. Mace, Field Sec., George R. Pankey, Asst., Virginia G. B. A., 4901 West Clay St., Richmond, Va. 23230.

WISCONSIN

Leslie Peckham, Field Sec.
Wisconsin G. B. A., 325 South St., Waukesha, Wis. 53186.

Mt. Ararat FARMS

GUERNSEY CATTLE · GOLDEN GUERNSEY MILK · DAIRY PRODUCTS

OUR 11TH HERD CLASSIFICATION WAS HELD IN DECEMBER
71 HEAD AVERAGED 82.9%

Daughters Of These Two GOLD ★ SIRES Make Up The Majority Of The Herd

★ Mt. Ararat Mikado ★

30 daus., 43 rec. av. 11128—4.7%—522 (M.E.—305—2x), 26 cl. av. 82.6%.

27 Mikado daughters classified in our herd for an average score of 83.9% (1 E, 13 VG, 11 D). 100% were above the line in Dairy Character and Body Capacity.

★ Rosewood Royal Beacon ★

79 daus., 179 rec. av. 10448—4.7%—490 (M.E.—305—2x), 75 cl. av. 82.6%.

Our 24 Royal Beacon daughters averaged 82.7% (1 E, 11 VG, 6 D). He is by the breed's first GOLD ★ SIRE to have 6 GOLD STAR sons, and out of the breed's first GOLD ★ DAM to have 3 GOLD STAR sons.

The MIKADO — ROYAL BEACON Combination Has Worked Well At MT. ARARAT THEY HAVE TYPE . . . THEY HAVE PRODUCTION

An Excellent Mikado

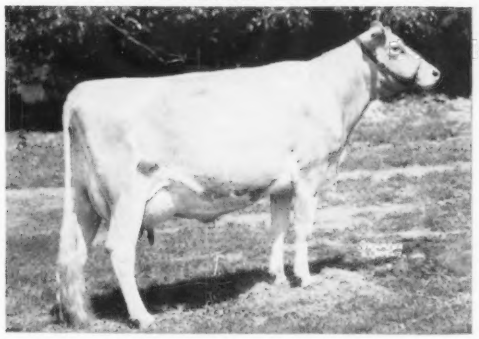

Mt. Ararat Empress Philippa
E '59 '61 '63 '64
11783—461—Jr2HIR—305—2x
12428—514—Jr3HIR—305—2x
13800—543—Jr4DHIR—305—2x
14200—577—6DHIR—305—2x

She is dam of a **Royal Beacon** daughter, **Mt. Ararat Bright Ariadne** (VG twice), 11416—484—Jr3—305—2x, that sold in 1963 for $2,100.

An Excellent Royal Beacon

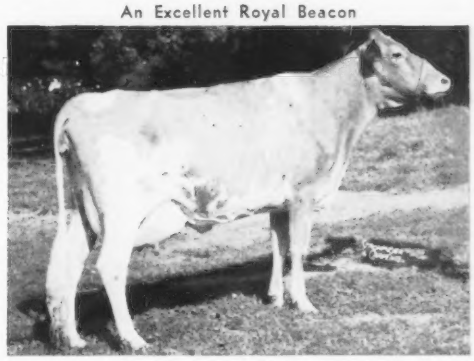

Mt. Ararat Bright Rondelle
E '63 '64
12145—600—Jr3HIR—305—2x
11470—529—Jr4DHIR—305—2x
12030—534—5DHIR—305—2x
13410—579—6DHIR—305—2x

She is dam of a **Mikado** daughter, **Mt. Ararat Empress Annabelle** (VG '64), 12370—575—Sr3DHIR—305—2x.

A Very Good ROYAL BEACON out of a MIKADO made *22200—*933—Sr4DHIR—305—2x, to place 1st for Milk, 4th for Fat as a Class Leader.

Bull Calves Rich In This Proved GOLD STAR Inheritance Are Available FOR SALE

Located 2 miles north of Bainbridge—Perryville interchange, Expressway 95. Tel. Drake 5-2311 or 5-2386.

Gold ★ Breeds '58 '59 '60 '61 '62

MT. ARARAT FARMS
PORT DEPOSIT, MARYLAND

FRANK D. BROWN, JR. Owner · H. E. ROBERTS Manager · JOHN WARE Herdsman

CALENDAR OF COMING EVENTS

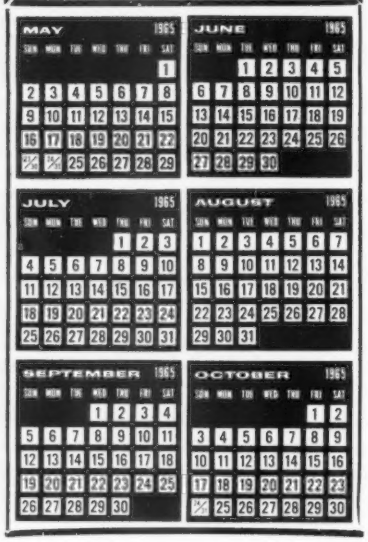

Sales

MAY

May 27. 220th Special Sale, Sales Pavilion, Lancaster, Pa. (Night Sale). Sale managed by the Pennsylvania G. B. A., P. O. Box 458, Camp Hill, Pa. 17011.

May 28. Cooper Farm Heifer Sale, at the farm, Ardmore, Okla. Sale managed by Mort Woods, 202 Woods Lane, Ardmore, Okla.

JUNE

June 7. Saddleback Farm Dispersal, Dorset, Vt., 10:30 a.m. Sale managed by Granger Sales Co., Thompsonville, Conn., and Dunn's Tour, Schoharie, N. Y.

June 14. Roger Rains Dispersal, at the farm, Robinson, Ill. Sale managed by the Illinois G. B. A., Batavia, Ill.

June 14. Saddleback Farm Machinery and Equipment Sale, Dorset, Vt.

June 17. 221st Special Sale, Sales Pavilion, Lancaster, Pa. (Night Sale). Sale managed by the Pennsylvania G. B. A., P. O. Box 458, Camp Hill, Pa. 17011.

June 19. Stever Farms Milking Herd Dispersal, N. F. Stever and Sons, owners, at the farm, Johnson City, N. Y. Sale managed by Buzz Garey, Garey Cattle Sales, 100 Walnut Lane, Morrisville, Pa.

June 24. Endovale Guernsey Dispersal, Edward F. and Mildred H. Donohoe, Quakertown, Pa., owners. Sale at the Sales Pavilion, Lancaster, Pa., managed by the Pennsylvania G. B. A., P. O. Box 458, Camp Hill, Pa. 17011.

June 24. Dispersal of Guernsey Herd owned by Leon and Vivian Henderson, R. 1, Houston, Minn. For catalog write Mr. Henderson.

June 28. Hominy Hill Farms Dispersal, Colts Neck, N. J. Sale managed by The Merryman Company, Sparks, Md., assisted by The Pate Sales Company, 2064 Lawrence Rd., Trenton, N. J.

JULY

July 3. Rose-Vu Guernseys Complete Dispersal, George D. & Arlene Robison, owners, Cantril, Iowa. Sale managed by Ivan N. Gates, West Liberty, Iowa.

July 22. 222nd Special Sale, Sales Pavilion, Lancaster, Pa. (Night Sale). Sale managed by the Pennsylvania G. B. A., P. O. Box 458, Camp Hill, Pa. 17011.

July 24. Capital District Guernsey Club Annual Guernsey Sale, Hoosick Falls, N. Y. Frank Bitel, Ancramdale, and Dallas Prouty, Fort Ann, Co-chairmen.

July 26. All New England Guernsey Sale, Eastern States Exposition Grounds, West Springfield, Mass. Sale sponsored by the New England Guernsey Council, R. H. Merritt, Chairman, Farmington, Conn.

July 28. Ontario Classic Sale, Pat O'Connor Farm, Cookstown, Ontario, Canada. John B. Merryman, Sparks, Md., auctioneer.

July 28. Charlton Farm Dispersal, Charles Z. Case, owner, Avon, N. Y. Sale managed by The Merryman Company, Sparks, Md., assisted by the New York State G. B. Co-op., 3 Main Street, Cobleskill, N. Y.

July 31. Michigan State Sale, Fairgrounds, Kalamazoo, Mich. Sale managed by the Michigan G. B. A., Walter Frahm, Sec., Frankenmuth, Mich.

AUGUST

Aug. 2. Klondike Farm Dispersal, Chatham Foundation, Inc., owner, Elkin, N. C. Sale managed by the North Carolina G. B. A. and South Carolina G. C. C., P. O. Box 1961, Spartanburg, S. C., and The Merryman Company, Sparks, Md.

Aug. 7. 4th Annual Heifer Sale and Southeastern Michigan Parish Show, Fairgrounds, Marshall, Mich.

Aug. 19. 223rd Special Sale, Sales Pavilion, Lancaster, Pa. (Night Sale). Sale managed by the Pennsylvania G. B. A., P. O. Box 458, Camp Hill, Pa. 17011.

Aug. 20. Georgia Annual Fall Sale, Fairgrounds, Macon, Ga. Sale managed by the North Carolina G. B. A. and South Carolina G. C. C., P. O. Box 1961, Spartanburg, S. C., in cooperation with Georgia G. B. A., W. W. Denney, Sec.-Treas., Canton, Ga.

Aug. 23. Lake Louise Farm Dispersal, at the farm, Dallas, Pa. Sale managed by the Pennsylvania G. B. A., P. O. Box 458, Camp Hill, Pa., and The Merryman Company, Sparks, Md.

Aug. 26. Fulton Valley Dairy Herd Dispersal, Gerald Briggs, owner, at the farm, McConnellsburg, Pa. Sale managed by the Pennsylvannia G. B. A., P. O. Box 458, Camp Hill, Pa. 17011.

Aug. 31. Second Combined South Carolina and Chester County Guernsey Sale, Fairgrounds, Chester, S. C. Sale managed by the North Carolina G. B. A. and South Carolina G. C. C., P. O. Box 1961, Spartanburg, S. C., in cooperation with the Chester County G. C. C., D. C. Wylie, Sec.-Treas., Chester, S. C.

SEPTEMBER

Sept. 1. Ricarbru Farm Complete Dispersal, at the farm, Donald W. Pratt, owner, Glidden, Iowa. Sale managed by Ivan N. Gates, West Liberty, Iowa.

Sept. 10. Cleveland County Fall Sale, Fairgrounds, Shelby, N. C., 7:00 p.m. Sale managed by the North Carolina G. B. A. and South Carolina G. C. C., P. O. Box 1961, Spartanburg, S. C.

Sept. 13. Great Northern Classic, Sales Pavilion, West Salem, Wis. Sale managed by the Wisconsin G. B. A., 325 South St., Waukesha, Wis. 53186.

Sept. 14. Pennsylvania State Sale, Farm Show Bldg., Harrisburg, Pa. 7:00 p.m. Sale managed by the Pennsylvania G. B. A., P. O. Box 458, Camp Hill, Pa. 17011, and The Merryman Company, Sparks, Md.

Sept. 15. Yellow Creek Consignment Sale, Goshen, Ind.

Sept. 17. Badger Breeders Cooperative Guernsey Sale, Shawano, Wis.

Sept. 18. Maple Lawn Farm Complete Dispersal, LeRoy Gierhart, Bryant, Ind., owner. Sale at Adams County 4-H Fairgrounds, Monroe, Ind., managed by the Indiana G. B. A., Box 426, Mulberry, Ind.

Sept. 25. 2nd Corn Belt Guernsey Classic Invitational Sale, Fairgrounds, Nevada, Iowa. Sale managed by the Nebraska G. B. A. and the Iowa G. B. A., Harry Lage, R. 3, Davenport, Iowa, chairman.

OCTOBER

Oct. 2. The Lake Central Guernsey Classic Sale, Elkhart County 4-H Fairgrounds, Goshen, Ind. Sale managed by The Lake Central G. B. A., Inc.

Oct. 11. 28th Missouri State Sale, Livestock Pavilion, University of Missouri, Columbia, Mo.

Oct. 14. Minnesota State Sale, Fairgrounds, New Ulm, Minn.

Oct. 16. 3rd Hoosier Guernsey Sale, Adams County Fairgrounds, Monroe, Ind. Sale managed by the Indiana G. B. A., Box 426, Mulberry, Ind.

Oct. 18. Green Meadow Sale, Blakeford Farms, Queenstown, Md. Sale managed by The Merryman Company, Sparks, Md.

Oct. 20. Dixie Quality Guernsey Sale, Mid-South Fairgrounds, Memphis, Tenn. James C. Walker, Walker Farms, Stoneville, Miss., Chairman; W. Lee Moore, 818 Wilson Bldg., Dallas, Tex., Co-Chairman.

Oct. 25. New York State Guernsey Sale, Dewan Farms, Oneida, N. Y. Sale managed by The Merryman Company, Sparks, Md., and the New York State Guernsey Breeders Co-op., Inc., Cobleskill, N. Y.

Oct. 29. Sixth Annual Saluda Production Sale, Livestock Arena, Saluda, S. C. Sale managed by the North Carolina G. B. A. and South Carolina G. C. C., P. O. Box 1961, Spartanburg, S. C.

NOVEMBER

Nov. 1. Junior Sire and Bred Heifer Sale, Sales Pavilion, Lancaster, Pa. Sale managed by the Pennsylvania G. B. A., P. O. Box 458, Camp Hill, Pa. 17011, and The Merryman Company, Sparks, Md.

Nov. 9. Halton-Peel Invitational Sale of the Stars, Hays Farms, Ltd., Oakville, Ontario, Canada.

Meetings

JUNE

June 23-25. National Grassland Field Day and Conference, Middle Tennessee Experiment Station, Columbia, Tenn.

JULY

July 9. 8th Annual Homemade Ice Cream Festival, Brandy Springs Park, Mercer, Pa., sponsored by the Mercer County G. B. A.

July 12. Northwest Arkansas District G. B. A. Twilight Meeting.

July 19. Judging Conference, Chedco Farm, Berlin, Mass.

SEPTEMBER

Sept. 23. Vermont Feed Dealers and Manufacturers Association Annual Meeting, University of Vermont, Burlington, Vt.

NOVEMBER

Nov. 11. Western New York G. B. A. Meeting, Village Plaza Motel, Falconer, N. Y., 12:00 noon.

Nov. 17. Middle Tennessee District G. B. A. Annual Meeting.

Nov. 18-19. Texas Dairymen's Short Course, Texas A. & M. College, College Station, Tex.

Nov. 20. New Jersey G. B. A. Annual Meeting and Banquet, Forsgate Country Club, Jamesburg, N. J.

DECEMBER

Dec. 4. Oklahoma G. B. A. Annual Meeting, Oklahoma City, Okla.

Dec. 8. Arkansas G. B. A. Annual Meeting, Fayetteville, Ark.

Shows and Field Days

MAY

May 23. Missouri District 2 Type School, Sam Messer Farm, Cairo, Mo., 10:00 a.m.

JUNE

June 26. Capital District Guernsey Club Field Day and Picnic, Welcome Stock Farm, Willard H. Peck, Schuylerville, N. Y.

June 26. Indiana State Field Day, Ritchiedale Farm, Otis P. Ritchie & Son, owners, Gaston, Ind.

JULY

July 9. North Carolina G. B. A. State Field Day, Cleco Farm, Shelby, N. C.

July 14. Tennessee State Field Day.

July 20. Mississippi State Field Day.

July 22. Louisiana State Field Day, Kleinpeter Farms Dairy, Inc., Baton Rouge, La.

July 24. Vermont State Field Day, William Bliss Farm, St. Albans, Vt.

July 31. Maine State Dairy Show, Fairgrounds, Windsor, Maine, 10:00 a.m.

(Please turn to page 813)

ADOHR FARMS

CAMARILLO · VENTURA COUNTY · CALIFORNIA

A BLUE RIBBON WINNING DAIRY HERD

FIRST PRIZE DAIRY HERD AT CALIFORNIA STATE FAIR AND THE GRAND NATIONAL.

(Left to Right)

ADOHR PRINCE GLEAMING (E '63), 13715–700–Sr3–365–3x, 15949–845–5yrs–362–3x, 1st prize 3-Year-Old, Sr. & Gr. Ch., California, 1961, 1st prize 4-Year-Old, Gr. Western, 1962, 2nd prize 4-Year-Old, California, 1962, 1st Aged Cow, Sr. & Gr. Ch., Gr. Western, 1963, 2nd Aged Cow, California, 1963, 1st Aged Cow, Gr. National, 1963, 1st Aged Cow, Gr. Western, 1964, 2nd Aged Cow, Arizona, 1964.

MT. ARARAT BRIGHT ARIADNE (VG) 11416–484–Jr3–305–2x. A daughter of Rosewood Royal Beacon, ★ GOLD STAR SIRE ★. Purchased in the 1963 Guernsey Sale for $2,100, she is by one of the three GOLD STAR sons of Yellow Creek King's Bea.

ADOHR PRINCE PRETTY, 1st prize 3-Year-Old, Gr. Western, and California, 1964. She is a half-sister to Prince Gleaming – both are sired by **ADOHR PETER PAN PRINCE,** 28 daughters, 32 records average 11795 lbs. milk, 603 lbs. fat, M.E.–305–2x, 102 classified average 83.7%.

ADOHR TOPNOTCH OLLIETTE, 1st prize 2-Year-Old, Reserve Grand Champion Female, Great Western Dairy Show, 1964. She is a paternal sister to Adohr Topnotch Jubilee, Reserve Grand Champion Bull at the same show. Jubilee is owned by J. J. McCandless. She is sired by ADOHR HORNET TOPNOTCH, a son of Franchester King's Hornet, ★ GOLD STAR SIRE ★, and out of Adohr Lubas Little Topsy, 12765–*753–Sr3–305C–3x, 18840–1185–7yrs–365–3x, 18440–1094–8yrs–365–3x. Topnotch is a full brother to Adohr Hornet Topsy (E '61), member of the Reserve All-American 3 Best Females, 1959, 14215–*817–Jr4–305–3x, 15918–964–5yrs–365–3x, 16264–964 6yrs–365–3x.

T. A. KNIGHT, Manager — **The Welcome Mat Is Always Out At Adohr** — J. L. ELLIOTT, Superintendant

We're Guernsey Boosters

THESE FARMS USUALLY HAVE STOCK FOR SALE

THIS LISTING is published 12 times a year. New names are continually being added as more and more Guernsey Breeders want prospective buyers to regularly see their names and addresses appearing on this page.

ARIZONA

Henderson Stockton
Arizona Farms Guernseys
507 Security Bldg., Phoenix

ARKANSAS

H. J. Wasson
Erwin Farms, Inc.
R. 2, Box 23, Conway

CALIFORNIA

Calif. Guernsey Cattle Club
W. D. Moffat, Sec.
P.O. Box 713, Sutter Creek

J. J. McCandless
Rockview Milk Farms
7011 Stewart & Gray Rd.
Downey

George Mickelsen
Neslekcim Guernseys
2400 Pepper Rd., Petaluma

COLORADO

Joseph H. Thayer
Thayer's Farm
R. 1, Box 37, Broomfield, 80020

CONNECTICUT

A. Austin & Dr. Charles B. Cheney
Falcon's Flight Farms
Litchfield

F. N. Weingart & Son
Clover Hill Farm
1318 Torringford St., Torrington 06790

ILLINOIS

A. M. Read
Springvale Guernsey Farm
Elizabeth

INDIANA

Guy McFarland & Sons
Guernsiana Farm
R.R. 1, Box 708, Indianapolis 46227

IOWA

Leo H. Fitzpatrick
Green Valley Farm
R.R. 3, Box 204, Dubuque 52001

KANSAS

Est. W. G. Ransom
Ransom Farm
R. R. 2, Williamsburg

LOUISIANA

Kleinpeter Farms Dairy, Inc.
Leon R. Kleinpeter, Jr.
R. 6, Box 50, Baton Rouge

MAINE

Robert W. Cole
Cole Farm Dairy
R.F.D. 3, Biddeford

MARYLAND

Lloyd Balderston III
Colora Farm
Colora

Frank D. Brown, Jr.
Mt. Ararat Farms
Port Deposit

Clarence W. & Eleanor A. Miles
Blakeford Farm
Queenstown

MINNESOTA

Homer and Odean Goss
Pine Knoll Farm
Lewiston

Olaf J. Kjome & Sons
Valleyland Farm
R. 2, Spring Grove

Ashle Skaar
Green Needles Farm
Hayward

MISSISSIPPI

G. B. Walker & Sons
Stoneville

MISSOURI

H. W. Haas
Ozark Vale Farm
R. 1, Box 186, Rolla

NEBRASKA

Roberts Dairy Farm
Box 1092, Omaha 68101

NEW HAMPSHIRE

A. J. Young
Great Elm Farm, Inc.
R.F.D. 3, Dover

NEW JERSEY

Helen R. Benson
Coventry Farm
Great Rd., Box 309, Princeton

NEW MEXICO

Lonnie Cox
Monzano View Dairy Farm
R. 1, Box 665, Albuquerque 87102

NEW YORK

Roger H. Corbetta
Attebroc Farm
Verbank Rd., Millbrook

Lloyd S. Riford
Greystone Farm
West Genesee Rd., Auburn

Thomas M. Waller
Tanrackin Farm
Bedford Hills

NORTH CAROLINA

Herbert J. & Frances H. Fox
Croasdaile Farm
P.O. Box 1769, Durham

OHIO

Cedarbrook Farm, Inc.
R.R. 2, Box 206, Bellville

OKLAHOMA

E. R. & Otto Berousek
Lily Lane Guernsey Farm
R. 5, Box 346, Oklahoma City

OREGON

F. H. & E. M. Detering
Oak Lea Farm
R. 1, Box 276, Independence

PENNSYLVANIA

Glenn S. Seely
Frosty Vale Farm
R. D. 2, Bloomsburg

RHODE ISLAND

George P. Clark
Horse Shoe Falls Farm
Shannock

SOUTH CAROLINA

James B. Guess, III.
Edisto Farms
Box 187, Denmark

Nicholas G. Roosevelt
Gippy Plantation
Moncks Corner

Paul K. & James L. Switzer
Cross Arrows Farm
P.O. Box 404, Union

TEXAS

C. S. Lankart
Lankart Guernsey Farm
R. 6, Box 303-A, Waco

J. T. Lively & Son
Bluff View Farm
11200 Denton Dr., Dallas 29

VERMONT

Carl A. Urie
Squarewoods Farm
Williston

VIRGINIA

Edward C. Anderson
Bushy Park Farm
Wake Forest

C. A. Cutchins, III
Deerpath Farms
P. O. Box 217, Franklin

Mrs. Margaret A. Paddock
Ben Venue
The Plains

WASHINGTON

Dr. H. R. Eldridge & A. K. Langendoen
Washougal Guernsey Farm
R. 1, Box 388, Washougal

WISCONSIN

Leo Gasper and Son
Toma Guernsey Farm
Hwy. 123, Baraboo

Carl & Clinton Hartway
Blue Boulder Farm
R.F.D. 1, Box 58, Park Falls

Gerald M. Jenkins
Lookout Valley Farm
R. 2, Lake Geneva 53147

Elmer G. Kunz
Weg Acres Guernseys
R. 1, Fort Atkinson 53538

Erwin J. Riemer
Realane Farm
9231 W. Bonnewell Rd., 136 N., Mequon

FOR $18.00 . . .
You, Too, Can List Your Farm

Your name can appear 12 times a year on the 23rd of each month throughout the year, including the Special November 23 Sire issue.

TAKE ADVANTAGE OF THIS OPPORTUNITY

Guernsey Breeders' Journal, Peterborough, N. H. 03458

Enclosed is my check for $18.00 for 12 listings a year.

Name .....

Rt., Box or Street No. .....

Town ..... State .....

News About GOLDEN GUERNSEY

PINEMONT FARMS, INC., "The Golden Guernsey Dairy of the Appalachians," Bristol, Va.–Tenn., HAD A VERY SUCCESSFUL GRAND OPENING AND OPEN HOUSE, MAY 14 – 16.

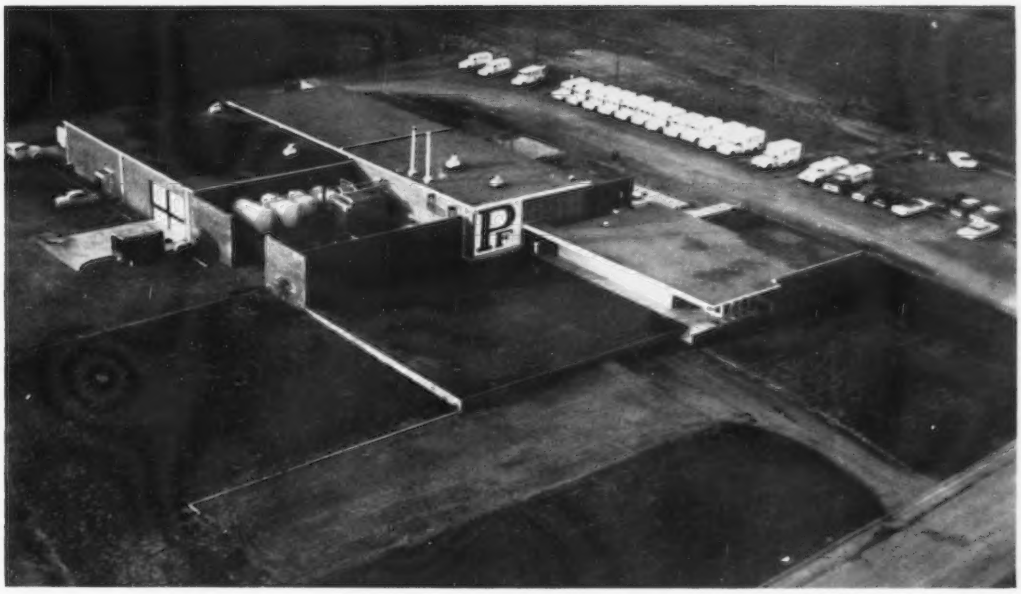

Friday, VIP Day, was very impressive to officials in the Tri-State Area. In attendance were State Officials of Virginia, GOLDEN GUERNSEY producers, suppliers, GOLDEN GUERNSEY representatives, Virginia Guernsey Breeders Association representatives, and a representation from the State of Virginia.

On Saturday and Sunday, thousands of the general public attended. There were 200 free door prizes, and refreshments, as well as a calf judging contest and a milking contest.

Any individual or family group receiving the Guernsey Breeders' Journal is most graciously invited to visit Pinemont Farms when in the area.

HOLLIKNOLL FARM

W. M. CAMP
OWNER

FRANKLIN, VIRGINIA

GOLDEN GUERNSEY

PRODUCTION

Our 5-Year Herd Average Has Been Over 11,000 Lbs. Milk — 500 Lbs. Fat (M.E.—305—2x).

TYPE

The Herd Has Been Classified 12 Times. Our Latest Classification, In March, Was Most Pleasing.

HERE IS OUR COMPLETE CLASSIFICATION PICTURE

112 HEAD . . . 5 E — 62 VG — 41 D — 4 A . . . AVERAGE 84.7%

20 Daughters By WANDAMERE ANSON'S BOND Average 84.8%
1 EXCELLENT — 12 VERY GOOD — 7 DESIRABLE

17 Daughters By HOLLIKNOLL BOND'S EMBASSADOR Average 84.6%
9 VERY GOOD — 8 DESIRABLE

13 Daughters By QUAIL ROOST PROUD TRAVELER Average 84.4%
1 EXCELLENT — 5 VERY GOOD — 6 DESIRABLE — 1 ACCEPTABLE

13 Daughters By HOLLIKNOLL CAPTAIN Average 83.6%
6 VERY GOOD — 6 DESIRABLE — 1 ACCEPTABLE

8 Daughters By HOLLIKNOLL ELECT Average 83.5%
3 VERY GOOD — 4 DESIRABLE — 1 ACCEPTABLE

8 Daughters By HOLLIKNOLL FORTUNE'S CHIEF Average 83.2%
3 VERY GOOD — 4 DESIRABLE — 1 ACCEPTABLE

5 Daughters By HOLLIKNOLL MAJESTY'S BARON Average 86.1%
ALL WERE VERY GOOD . . . And ALL Were 100% ABOVE THE LINE Right Across The Board

Our **EXCELLENT** COWS

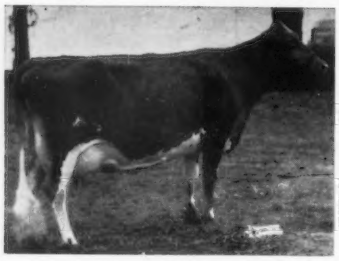

Brays Island Majestys Saffron
E '57 '58 '62 '65 (92.5)
14046—754—Jr2—362C—3x
11089—574—Sr3HIR—305—2x
13218—697—Sr4HIR—365—2x
14290—726—7DHIR—305—2x
12640—653—8DHIR—305—2x

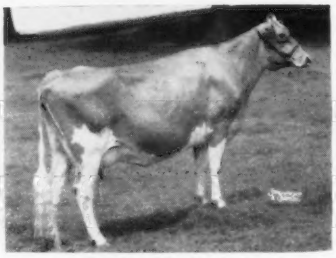

Holliknoll Proud Bea
E '62 '65 (92)
11200—549—Sr3DHIR—305—2x
15350—728—Sr4DHIR—305—2x
14760—716—6DHIR—298—2x
11350—482—7DHIR—292—2x
14110—638—8DHIR—305—2x

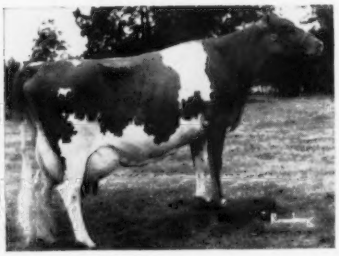

Hunterdale Golden Lassie
E '61 '63 '65 (90.5)
11750—561—5HIR—305—2x
13800—654—8DHIR—305—2x
14730—675—9DHIR—305—2x
14140—640—10DHIR—305—2x
14470—666—12DHIR—305—2x

Indigo Hill Donna Lou, E '65 (91)
11616—530—Sr4HIR—305—2x
22784—982—8yrs—365—3x
14830—658—11DHIR—305—2x

Holliknoll Bond's Edina, E '65 (90)
10420—494—Sr2DHIR—305—2x
9960—502—Sr3DHIR—302—2x
13430—635—Sr4DHIR—305—2x

BREEDING STOCK AVAILABLE BACKED BY THIS OUTSTANDING TYPE AND PRODUCTION
Also For Sale . . . Registered Miniature Sicilian Donkeys

Plan To Visit Our Herd . . . You Are Always Welcome

W. M. CAMP, Owner
Meadow Lane
Holliknoll Farm
Telephone LOgan 2-3472

Leslie Donahoe, Herdsman
State Bang's Free No. 1007
Federal Accredited 339992

KENNETH L. BERRY, Manager
Route 2, Box 94
Holliknoll Farm
Telephone LOgan 2-4202

Chat In Pictures

ABS Veterinary Scholarships Awarded Eight Students

Winners of the 1964-65 American Breeders Service, Inc., Veterinary Scholarships: Ronald G. Goos, University of Minnesota; David E. Thoma, Purdue University; Daniel M. Betts, Iowa State University; Albert S. Dorn, University of Illinois; John R. Tomlinson, Ohio State University; Larry K. Wiggins, University of Missouri; Fred W. Koning, University of California, and Lawrence W. Allaben, Michigan State University. Dr. Lester L. Larson, extreme left, and Dr. David E. Bartlett, extreme right, ABS Veterinarians.

Can't Praise Golden Guernsey Milk Enough

Stanley Ramsey, Marysville, Calif., son of Howard and Darlene Ramsey, started out in life having a difficult time getting the right formula. When he was two weeks old, his parents, who know the value of good, nourishing milk in the early days of a baby's life, decided to try Crystal Cream and Butter Company, Sacramento, Golden Guernsey milk, without anything being added. This did the trick! At 14 months of age Stanley is a big, strapping boy, weighing 25 pounds and is 31 inches tall. Mr. and Mrs. Ramsey can't praise Crystal Golden Guernsey milk enough.

Linda Ward, Winter Park, poses her grand champion, Lay Laine Dorian's Elsie, while Freddy Ward, Winter Park, is shown with his reserve grand champion, Lay Laine's Superb's Betty, at the Florida State 4-H Dairy Show at Orlando.

C. L. Ward, Jr., (right) making presentations for the Florida Guernsey Cattle Club to Guernsey winners at the Florida State 4-H Dairy Show at Orlando: Freddy Ward, Orange County; Linda Ward, Orange County, who received the trophy; Joe Walter, Orange County, and Bobby Nicks, Hillsborough County.

Standard Equipment's Top Salesman

T. Tracey Preston, (left) General Sales Manager of Standard Equipment, Inc., Bel Air, Md., manufacturers of dairy barn equipment, presenting a Savings Bond to Leroy Campbell, Pennsylvania and Ohio Territory Manager, in recognition of his having led his fellow salesmen in a recent sales contest conducted by the Maryland firm. Mr. Campbell, a prominent dairyman who resides in Grove City, Pa., is a past president of the Pennsylvania G. B. A. and operates Creekedge Farm where he has a fine herd of Guernseys.

American Dairy Association New Executive Committee

Seated, Troy E. Kern, Cooper, Texas, president, and Emmett Carter, Purcell, Okla., vice-president. Standing, Franklin Teague, Elon College, N. C., treasurer; Welby W. Young, Heber City, Utah, secretary; Edwin Hanneman, Madison, S. D., assistant secretary-treasurer; Harold S. Purvis, Pleasant Hills, Mo., member-at-large, and Eldon J. Corbett, Colebrook, N. H., member-at-large.

Some Reasons Why
HIGH QUALITY FORAGE
Is Important

By Professor O. T. Stallcup, University of Arkansas, Fayetteville

In the years that lie ahead, the future of the dairy business hinges in no small degree on forage production. This will test the ability of farmers to produce and utilize high quality forage in dairy rations. This means making greater use of high yielding inexpensive nutrients of immature forages that can be converted by the four stomachs of the cow into forms that can be absorbed and metabolized by the cow. These nutrients are then carried through the circulatory system to the udder and other parts of the body. The end result is the production of a profitable supply of nutritious milk, the production of healthy calves, and maintenance of the cow's body for a long and productive life.

The data in Table 3 sets forth some of the principal reasons why high quality forage is important. Excellent quality forage is more digestible, and provides nutrients for high persistency of milk production. One of the most important items is intake. Cows like excellent forage and eat more of it. We also observe from the information in the Table that excellent quality forage pays off at the pail. Our research program on forages at the University of Arkansas has occupied much of the past 14 years. It has been concerned with attempting to find the answers as to why these forages behave as they do.

The information in Table 2 illustrates how quality of forage influences intake. Hays were fed to fistulated steers. The reticulo-rumen contents were emptied and weighed at six-hour intervals after feeding. The crude lignin values are higher than actual lignin due to the methods used. Better methods of analyses now available give lower values. Nonetheless it may be seen that the crude lignin slowed up the passage of dry matter through the rumen. Thus the rumen or paunch has less empty space to be occupied by forage at the next feeding time. Lignin is the woody material in plants that increases as the plant tissues mature. English workers have also shown that it is not only the amount of lignin that is laid down in plant tissues but the manner in which it is laid down. The undesirable result is that lignin encrusts the desirable nutrients and makes them less susceptible to attack by the microorganisms in the rumen. The end result is that the higher the lignin the lower the digestibility of the plant, and the more time required for the forage to pass through the animal. It may also be seen that intake is reduced and weight gains are reduced accordingly.

Animals can tell the difference between high and quality forage materials. Table 3 contains data from an interesting experiment. Three hays were fed to steers. Accurate weights were recorded for hay fed, hay consumed and hay refused. The hay fed and the material refused was also subjected to proximate analysis. Please note that in all cases the forage refused was associated with lower protein, higher crude fiber and lower nitrogen free extract than the hay as fed. In all cases the material refused contained more than 40 per cent crude fiber. Thus the animal avoids poor quality roughage if other feed is available.

The stage of maturity greatly influences the chemical composition, per cent digestibility and total digestible nutrient (TDN) content of forage. We have this data on many forages grown in our area. The data in Table 4 on sudan grass is a good example. The reader will note that the crude protein and ash (mineral) content of the forage is highest and the crude fiber lowest in early stages of

TABLE 1

MILK PRODUCING ABILITY OF THREE CLASSES OF ROUGHAGE BASED ON QUALITY

Item	Unit	Forage Quality Classification		
		Excellent	Medium	Poor
Dry matter digestibility	per cent	70-80	65-70	55-65
Fourteen-day persistency of milk production	per cent	100-130	85-100	55-65
Daily dry matter intake per 1,000 lb. of body weight of cow	pound	30-40	25-35	15-24
Level of milk production sustained on forage alone (Georgia)	pound	50	40	15-25

TABLE 2

THE MOVEMENT OF NUTRIENTS THROUGH THE RUMEN OF STEERS WHEN HAYS OF VARYING PERCENTAGES OF LIGNIN WERE FED AND WEIGHT GAINS OF DAIRY HEIFERS

Hay Fed	Crude Lignin	Amt. passed thru rumen after 12 hrs.	Weight Gains of Dairy Heifers	
			Hay consumed/day	Average daily gain
	Per cent	Per cent	Pounds	Pounds
Sericea Lespedeza	33	49	15.4	0.46
Upland Prairie	27	77	—	—
Korean Lespedeza, Lot 1	20	81	17.9	1.03
Korean Lespedeza, Lot 2	17	83	—	—
Korean Lespedeza, Lot 3	15.5	96	17.3	1.26

TABLE 3
CHEMICAL ANALYSIS OF HAYS

Forage	Protein Crude	Protein Dig.	Crude fiber	Ether extract	Ash	NFE
	Per cent (dry-matter basis)					
Alfalfa hay (non-crimped)	19.0	13.3	30.7	2.7	8.9	38.7
Forage refused[1]	13.8	—	40.1	2.7	7.0	36.4
Alfalfa hay	14.4	8.8	36.7	2.8	6.0	40.1
Forage refused[2]	12.7	—	41.1	2.4	6.1	37.7
Hop clover-cheat hay	9.6	4.6	30.3	1.7	7.8	50.6
Forage refused[3]	5.8	—	40.3	1.1	5.0	47.8

[1]The amount of forage refused was 7.7% of that fed.
[2]The amount of forage refused was 23.3% of that fed.
[3]The amount of forage refused was 11.8% of that fed.

TABLE 4
PROXIMATE ANALYSIS, COEFFICIENTS OF DIGESTIBILITY, AND TOTAL DIGESTIBLE NUTRIENTS OF SUDAN GRASS FORAGE

Constituent	Stage when harvested: 18- to 24-inch high[1]	36- to 48-inch high[2]	Boot to early head[3]
	Proximate analysis of forage[4]		
Crude protein (per cent)	16.8	12.8	9.7
Crude fiber (per cent)	24.1	31.1	34.6
Ether extract (per cent)	3.8	3.2	2.9
Ash (per cent)	11.1	7.0	6.3
NFE (per cent)	44.2	45.9	46.5
Cellulose (per cent)	26.8	33.1	34.9
	Coefficients of digestibility and TDN content		
Dry matter (per cent)	70.9	71.6	67.7
Crude protein (per cent)	76.4	71.3	58.0
Crude fiber (per cent)	85.0	75.7	73.6
Ether extract (per cent)	76.7	80.6	78.8
NFE (per cent)	82.5	71.5	67.5
Cellulose (per cent)	86.6	79.9	74.8
Energy (per cent)	78.5	70.1	65.7
Organic matter (per cent)	81.8	73.7	69.2
TDN (per cent)	76.4	71.5	67.7

1 Sampled from June 30 to July 8.
2 Sampled from July 14 to 25.
3 Sampled from July 26 to August 5.
4 Expressed as a percentage of dry matter.

TABLE 5
CHEMICAL COMPOSITION AND DIGESTIBILITY OF VARIOUS SILAGE MATERIALS
(Dry Matter Basis)

Silage	Dry Matter %	Coefficients of digestibility: Protein Crude %	Protein Digestible %	Dry Matter %	Energy %	TDN %
Sorghums						
Exp. Hybrid No. 1	23.0	9.9	5.1	63.0	63.0	66.0
Exp. Hybrid No. 2	23.0	9.0	4.7	66.2	65.6	67.2
AKS Hybrid 38	22.0	9.4	6.2	75.2	73.3	78.8
AKS Hybrid 41	20.7	9.4	6.6	67.0	65.5	72.5
AKS Hybrid 42	21.6	9.8	6.0	70.1	69.8	75.3
Atlas	22.0	7.1	2.6	58.3	56.0	59.7
Atlas Stalks	15.5	5.0	0.0	48.7	48.9	51.7
RS 301	27.0	9.3	5.0	64.2	62.6	66.8
Corn Hybrids						
Dixie 82	28.0	7.3	1.8	59.5	59.9	63.1
Dixie 82 Stalks	29.0	5.0	0.0	68.8	65.1	54.7
Dwarf1	19.0	10.7	7.9	76.8	76.1	82.9
Dixie 29	21.8	7.4	1.6	58.2	57.6	66.2
Funk's G-711AA	27.0	7.6	2.2	67.1	66.0	72.2
Coker 911	26.0	8.3	4.8	70.9	71.5	74.2
Dixie 82	18.0	10.2	5.6	62.7	63.8	67.9

1 Pfister P.A.G. Exp. 12034 br dwarf corn.

growth. Perhaps more important is the influence on digestibility. Please note that crude protein digestibility dropped from 76.4 in the early vegetative stage to 58.0 per cent in the boot to early head stage of the plant. Likewise, the digestibility of energy dropped from 78.5 to 65.7 per cent and TDN from 76.4 to 67.7 per cent. Cows fed forage chopped from the field at the early stages of the second period (36 to 48 inches high) consumed 157 pounds of plant material per cow per day. The average body weight was 1,120 pounds per cow and the intake averaged 3.4 pounds of dry matter per 100 pounds body weight. The cows were receiving grain at the rate of one pound grain per three pounds of four per cent milk produced. Thus one can see that they were "rolling in" the high quality forage.

Another interesting observation associated with our work has been in connection with the digestibility of crude protein in sorghum and corn silages. The data in Table 5 illustrate this point. The protein in silage made from stalks of either corn or sorghum plants was indigestible. Leafiness in forages is one of the major criterion on which quality is still judged. The stalk of corn and sorghum, though of value for energy, is not conductive to high quality silage. It is also of interest to note that in all cases where the crude protein of the silage fell below 8.0 per cent on a dry matter basis there was poor utilization of the protein by the animals. It should be noted that the AKS hybrids developed by Dr. R. L. Thurman of the Agronomy Department, University of Arkansas, produce forage of high quality. He has selected for a high percentage of leaves and a low percentage of stalk. The results speak for themselves. The crude protein content is 9 per cent or above and the digestibility of the protein is better than in most of the corn silages. The digestibility of the energy is high and the TDN compares favorably with most corn silages. The corn silage having the highest crude protein, digestible protein and TDN was a dwarf corn having a high percentage of ears and leaves in proportion to stalk.

Quality of forage is influenced by many other factors too numerous to discuss further here. It is the key to profitable milk production on most dairy farms.

Chat . . .

One of the oldest continuous Guernsey herds in Indiana was recently dispersed. The herd was started about 1914 by Victor and Perry Crane, and was purchased by Lee Seale in 1947. When the Crane Brothers started their herd, they purchased seven heifers at a cost of $300 apiece. Their seven head brought the total number of Guernseys in Indiana at that time to ten. In 1918, one of the first Guernsey calf clubs in America was started, and 27 head of imported heifers were selected from the Isle of Guernsey by Charles L. Hill for distribution to the boys and girls who were members of the Boone County Calf Club. Throughout the years, as a result of this calf club, there was a high percentage of Guernsey herds in Boone County. Lee Seale's wife, Agnes, was one of the members of that original calf club.

TIPS FOR SELECTING THE 4-H OR FFA PROJECT DAIRY CALF

By E. E. Ormiston, Professor of Dairy Husbandry, Department of Dairy Science, University of Illinois

In the next few months, heifers for the 4-H and FFA projects must be selected for the coming year. To a very large extent the degree of success which will be had with the project, not only in 1965 but in years ahead, will be determined when the buyer says, "I'll take her." The project may form the foundation for a herd. Whether it will be one of high merit or of mediocrity depends to a great extent upon the choice of the calf, or calves, from which it will grow. A decision of such consequence deserves much thought and study.

When selecting a dairy heifer there are two main points to consider, the individuality of the calf and its family background. To adequately study the calf and its family one should visit the herd and be prepared to spend some time at the farm to study it carefully.

In picking out a calf, its type is important in order that it may give a good account of itself when shown. Winning in the show ring should by no means be the most important aim in a project, but it is worth striving for. In the show ring, animals that are large and well developed have an advantage, so the calf should be as old as possible for its class. Another reason for selecting an older calf is that we can tell more about it than we can a very young one. The base dates are July 1 to December 31 for senior calves and January 1 or after for junior calves. Therefore, senior calves should be selected from those born immediately after last July 1 and junior calves from those born immediately after January 1, 1965. It should be emphasized that size is only one consideration in judging; a choice young calf is superior to a plain or coarse larger one.

After a calf in the right age group is found, study it carefully. We want it to grow into a large, straight, well-balanced cow. A first essential is that the calf be a healthy, growthy, individual that has been well started. A bright, alert appearance, a healthy coat of hair, and a pliable hide, together with a trim body, having good length and depth with a deep wide chest, are indicative of a healthy, vigorus calf. Calves that are too thin should be avoided as they may be unthrifty, stunted, or frail. Neither should we select a calf that is too fat because it is very difficult to tell the true skeletal and muscular development for those that are excessively fat.

The calf should have a clean-cut head with breed character and a long, lean neck nicely blended into the shoulders. The withers should be sharp, the shoulder blades well laid in with the chine slightly above them, and the crops should be full. Such calves seldom develop heavy shoulders or break back of the shoulders with maturity. The back should be straight or slightly arched and the loin should be strong and broad. Calves with a tendency for a weak back or an easy loin should be avoided, as these faults usually get more pronounced with age. The rump should be long from hips to pins, the thurls high, the pins wide apart, and the tail setting should be smooth and neat. The pinbones of a calf should be slightly lower than the hooks because as she grows older she will tend to settle in her loin and raise at the pins.

Legs are very important. The calf should be clean and flat in bone and stand squarely on her legs. The rear legs should be nearly perpendicular from the hocks to the heel when viewed from the side. From the rear, they should appear nearly straight, wide apart at the hocks, and the feet should toe straight ahead. The calf should be reasonably thin in the thighs. The pasterns should be of medium length and strong, the heel deep and the feet should be well rounded with the toes together.

The calf should be deep and wide in the chest, well sprung in the ribs, yet with long ribbing so she does not appear round in body. While depth is important, one should avoid calves that appear deep due to being short in the legs and close to the ground. We want our calves to develop into cows that are big for their breed and stretchy. Therefore, a heifer should appear upstanding and long in body while possessing strength and depth of body.

We frequently hear it said that the udder of a calf gives little indication of how it will be shaped when she becomes a cow. While it is true that the udder may not turn out as expected, the heifer's udder deserves careful consideration. The teats should be uniform in size and free from such abnormalities as side leaks, webbed teats, and extra teats which cannot be removed. One should check that the quarters are normal in development and that there is no evidence that the udder has been sucked. The teat placement should be examined to see that the front and rear ones are placed well apart as viewed from the side. The front teats should be well centered rather than on the outer area of the floor of the developing udder. The rear teats should have a little space between them and all four teats should hang plumb or turn slightly inward but not strut. The whole udder should be carried well back between the legs and the thighs should be thin with room for the udder to develop a high and wide rear attachment.

It is generally recognized that on the average an individual tends to develop similar to the pattern of its family in both type and ability to produce. For that reason the parents, grandparents and sisters should be carefully studied. The dam of the calf should be appraised both as an individual and as a brood cow if she is old enough to have other progeny. If she does not have acceptable type and a shapely udder, if she is not a good producer or if her other progeny are undesirable, her calf should not be chosen. Since the sire and dam contribute equally to the progeny, the older daughters of the sire, if he is old enough to have them, should be studied in order to estimate his transmitting ability. The grandparents are only about one half as important as the parents, but they should not be overlooked. If either or both parents are young, the grandparents are our

source of information for evaluating them. The safest investment would be a calf sired by a bull proved for transmitting acceptable type and high production and out of an established brood cow or one which is, in turn, sired by a good proved bull and from a good cow family.

While appraising the type and udders of the family, the buyer should pay particular attention to production. In weighing records, the conditions under which they are made—level of feeding and management in the herd, frequency of milking, length of lactation, and age of the cow—are all important considerations. The influence of feeding and management is hard to measure, but the weight to be put on the other factors is quite well established. The average cow will yield about 25 per cent more at maturity than as a two-year-old. Three hundred sixty-five-day records, on the average, are about 17 per cent greater than those made in 305 days.

Frequently a breeder will sell a calf from a two-year-old heifer but not from her mother or one of his better brood cows. Calves from young cows are usually cheaper and may be a good buy. If the young cow is a good individual from a strong cow family, if she has a shapely strongly attached udder and is producing well, her calf sired by a good bull can be bought with confidence. Most cows that start their lactations with a high yield will complete a good record if sickness or accident do not interfere. Now that artificial insemination is so widely used it should be possible to secure a calf sired by a proved bull even in the smaller herds. A calf sired by a well-bred young bull is not too risky an investment and they, too, may be cheaper than daughters of popular proved bulls.

In securing a calf, it is recommended that the selection be made at the farm where it is possible to study the family firsthand. When calves are bought at a consignment sale the pedigree becomes the major source of information about the family. Production records are given if available or if high enough so that the seller wishes to publish them. Type classification ratings may be quoted. Cows classified "Good Plus" or higher are usually suitable for the dam of the calf if the production is satisfactory. If one is familiar with the bloodlines of the breed, the pedigrees can be very helpful as the descendants of meritorious ancestors are more likely to be desirable than are the progeny of average individuals.

Many herds are not tested for production, and the pedigrees may be almost devoid of useful information. Calves from such herds may sometimes be a good investment, but they cannot be purchased with as much confidence as can those about which more information is available.

Regardless of pedigree, it is the safest procedure to buy the calf from a good herd in the hands of a breeder with a good reputation.

If the home herd is a good one and a calf the proper age is available, selection is easy. Frequently, a good herd in the community may be the source of a desirable calf. Quite often a boy or girl who has demonstrated a deep interest in a project and has won the confidence of a breeder can secure from him at a reasonable price a calf that would not be sold to a stranger. Many breeders are deeply interested in 4-H and FFA work, and are glad to cooperate by providing good calves to reliable boys and girls at a price well below their real value.

If it is necessary to seek a calf, one of the best places is at a herd dispersal where everything is sold. At such sales, bargains can sometimes be had in calves from the very best cows in the herd. If the buyer would make his purchase well ahead of time, rather than delay it until near the deadline for starting the project, there is more opportunity for careful selection.

Good calves sometimes cost more money than the boy or girl is prepared to pay. If such is the case, it might be better to engage in another less costly project for a year until sufficient funds are at hand to buy a calf of top quality. The dairy project should usually be thought of as a longtime proposition, and as such it is better to delay it and start with a calf suitable to serve as a foundation animal rather than use an inferior calf that is cheap for that reason.

A well-bred calf of pleasing type is a sound investment either as the foundation of a herd or to sell if circumstances make it necessary to terminate the project. Selection of the calf is only the first step. They must receive adequate feed and care if they are to develop into valuable mature animals. Feed and care will not make good cows from inferior calves. The best calf cannot develop into a valuable mature animal without a favorable environment.

Pacific Northwest Judging Conference

By Elmer J. Meadows

Over 40 breeders, Extension workers, college instructors and vocational instructors assembled for the Guernsey Judging Conference, held at the Joe Pritzl Westlynn Farm, Fruitland, Idaho, on April 22. The States of Washington, Oregon, Montana, Idaho and Utah were represented. Lawrence Colebank was conference leader and did his usual good job of placing the classes and discussing the placings with the group. Everyone felt that this was one of the best conferences they had ever attended. The classes were excellent, and the desire to learn was never better.

Joe, with the assistance of George Cleveland, Extension Dairy Specialist, Boise, picked the classes, using only cattle out of the Pritzl herd, with seven to 10 per class. Local breeders supplied the leaders and kept the classes coming without delay.

Ubilla D. Jill was named grand champion after winning the four-year-old class. She was classified Excellent the next day. Reserve grand championship went to the aged cow, Cedarcroft Gem's Lucious, Excellent. They are two great cows. "Jill" was in bloom and "Lucious" was showing dry. Junior championship went to the winning senior yearling that will soon be the candidate to make Joe's Normine family six generations of Excellents.

The night before, a dinner was held in the Moore Hotel, Ontario, Ore., where Dr. E. A. Keyes, Montana State University, led the discussion pertaining to the giving of reasons. Prof. Charles Mickelsen, Utah State University, discussed show ring procedure; Herman Hilfiker, County Agent, Boise, discussed the duties of ringmaster and clerk, and Lawrence Colebank discussed the work of the Type Committee. George Cleveland, Idaho Extension Dairy Specialist, was M. C.

Wives of the Payette County Guernsey Cattle Club served lunch on show day, with Mrs. Joe Pritzl, chairman. Every breeder and his wife in the county helped make the day a complete success.

Kentucky National Show and Sale

37 Head Average $691.76

By Bill Maynard

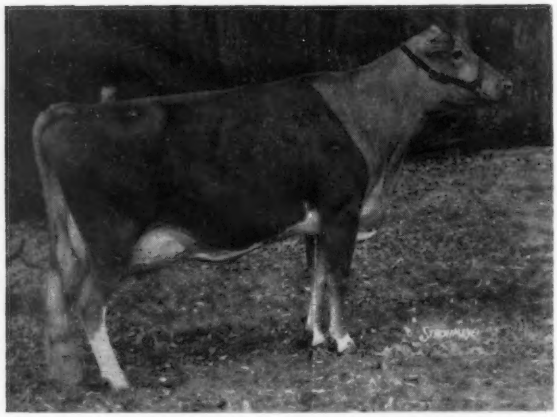

Liseter Flaming Buttercream, grand champion and sale top at the Kentucky National Show and Sale. "Buttercream" was consigned by Liseter Farm, Newtown Square, Pa., and purchased by Henderson Stockton, Phoenix, Ariz., for $2,550.

The third Kentucky National Guernsey Show and Sale was held at the Kentucky State Fair and Exposition Center, Louisville, Ky., on Monday, April 26. Thirty-seven head were sold for $25,595, an average of $691.76.

In the morning show, Liseter Flaming Buttercream, an Excellent "Brilliant Flame" daughter, entered by Liseter Farm, Newtown Square, Pa., was named champion. Clyde Chappell, Tennessee Extension Dairyman, and judge of the Show, then selected his reserve champion, from the same class, Nixon's M. Penny, consigned by George Nixon, Jr., Springfield, Missouri. Sunny Meadows C. Bon-Bon, a Count R. Boyd III four-year-old entry, was named as a strong contender for reserve. In describing the top two, Judge Chappell gave the nod to the Liseter cow because she was a nicer blended cow and looked nicer on the move. He gave her the advantage in breed character and for standing on stronger rear pasterns. However, he granted that his reserve had more size and scale than his champion. The "Bon-Bon" cow was very sharp, clean, and milky, with a beautiful udder, but Judge Chappell preferred to stay in the same class for both champions.

The judging was done in a special show arena next to the sale ring. Each and every animal shown received a large blue rosette, and later the buyers also received an identical one. George Buchanan, Director of Shows and Fairs of the Kentucky Department of Agriculture, presented the show ribbons, while Verl C. Decker, Crestwood, presented the premium checks.

It was Liseter Flaming Buttercream's day. As she came into the sale ring, bidding went up rapidly to the sale top price of $2,550, with several bidders entering the contest. Henderson Stockton, Phoenix, Ariz., was finally successful at this figure, and added another Liseter-bred cow to his herd. H. J. Wasson, Conway, Ark., was the last contender. Mr. Wasson was successful in obtaining Nixon's M. Penny, the reserve grand champion of the show, at $1,500, with Jim Lusk, bidding for Cooper Farms, the contender. He also purchased the first place four-year-old, Sunny Meadows C. Bon-Bon for $1,100, the first place three-year-old, Housley's F. Celeste for $1,175, the second place two-year-old, Lockshore Sultan Belita, at $900, and the first place dry two-year-old, Wandering Brook JV Dawn, for $600.

A beautiful open heifer, Gippy Nance Cordelia, consigned by Nicholas G. Roosevelt, Moncks Corner, S. C., was the second high selling animal of the sale at $1,900, going to Dana Stewart, Jr., Princeville, Illinois. A Norgert's Royal Nance daughter, she was sharp, clean and straight all the way. H. J. Wasson was the final contender, although there were several in the bidding.

The carload of cattle from the Pacific Northwest was delayed and rerouted around the Midwest for a couple of days due to the flood conditions in Mississippi. This extra time made it doubly hard on the cattle to recover for the sale.

Buyers represented 10 states and Canada. Eleven head stayed in Kentucky, with six head going to Woodrow H. Hughes, Scottsville. Buzz Garey read pedigrees, Tom Whittaker cried the sale, J. L. Coots and Thomas Craig were the ringmen, and the sale slips were handled by Robert Jones. Claude Newman passed out the buyers' ribbons.

As usual, there were several fine representatives from the Kentucky Department of Agriculture on hand to help. Commissioner Wendell P. Butler and Mancil Vinson, Executive Assistant, both welcomed the group and expressed their pleasure in the Guernsey sale being held in Kentucky.

Saturday, preceding the sale, complimentary passes were issued to those wanting to attend the races at Churchill Downs. Even though it rained most of Sunday, breeders and guests enjoyed a four-hour ride on the old Sternwheeler, "Belle of Louisville." Later, a parade of the sale cattle was held. The ADA of Kentucky and Mothers Cookies provided refreshments. Buzz and Marilyn Garey hosted a reception hour in the evening.

Following is the sales list and the list of awards:

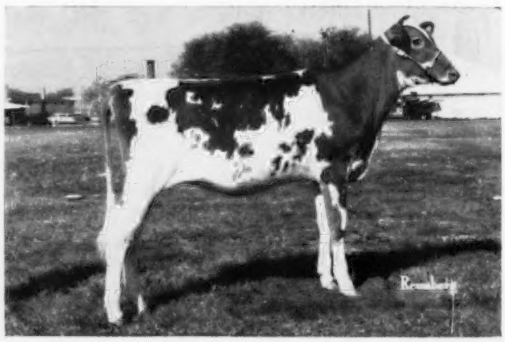

Gippy Nance Cordelia, first prize senior heifer calf, was second top in the Kentucky National Sale at $1,900. "Cordelia" was consigned by Nicholas G. Roosevelt, Moncks Corner, S. C., and purchased by Dana Stewart, Jr., Princeville, Ill.

Kentucky National Sale

Wallace and Dorothy Alpers, Fairbury, Ill.
Villa Crest Bon Lucky $375
Harry W. Blessing, Wrightsville, Pa.
McDonald Farms JV Frances 975
Donald and Marie Brown, Wawa, Pa.
Applebrook T.'s Mirth 460
James A. Brumagen, Mt. Olivet, Ky.
Open Hearth Jolly Dear 485
J. H. Crang, Newmarket, Ontario, Canada
Westlynn Nero's Refresh 575
W. A. Gowin, Shelbyville, Ky.
Leafy Lane Hi.Dream 385
Mulhocaway Mermaid Desi 310
Louis Holmes, Springfield, Tenn.
Golden Terra D.Fran 435
Woodrow H. Hughes, Scottsville, Ky.
Lockshore F.Mary 460
Yorklynn Brilliant Bettie 450
Old Homestead Amazon Princess 475
Riverside Loyal Shirley 475
Clearbranch Transfer's Dahlia 635
River Road M.B. Jolly 310
Lyle Hunsberger, Ionia, Mich.
Locust Hill Lynette 400
Claude L. and Mary Lammey, Honey Brook, Pa.
Meadowmarsh M.Bon Edacious 550
L. C. Langford, Old Hickory, Tenn.
Welcome Mo Wist 575
E. E. Lehman, Hellam, Pa.
Limestone Creek's A. Fannie 375
Manatawna Command's Doreen 460
Golden Terra D. Frances 400
Emerson J. Mithoefer and Daughters, Indianapolis, Ind.
Riverveiw V Fame's Virtue 1,225
Claude Newman, Jr., Philpot, Ky.
Green Ridge Billy Louise 670
Michael Newman, Philpot, Ky.
Dunwalke Lad's Maggie 475
David Paris, Franklin, Ind.
Gippy F. Nyla 650
Clifford Parker and Family, Franklin, Ind.
Franchester Bonanza's Jan 450
Rutter Bros., York, Pa.
Western Glow M. B. La Ree 450
Dana Stewart, Princeville, Ill.
Will-O-West Fond Hope 420
Dana Stewart, Jr., Princeville, Ill.
Gippy Nance Cordelia 1,900
Summerfield Dairies, Inc., New Wilmington, Pa.
Lyrene Maestro's Sally 440
Henderson Stockton, Phoenix, Ariz.
Liseter Flaming Buttercream 2,550
Paul K. and James L. Switzer, Union, S. C.
Mulhocaway Errant Lory 550
H. J. Wasson, Conway, Ark.
Nixon's M. Penny 1,500
Sunny Meadows C. Bon-Bon 1,100
Housley's F. Celeste 1,175
Lockshore Sultan Belita 900
Wandering Brook JV Dawn 600
L. B. Wescott, Rosemont, N. J.
Western Glow Fond Maiden 975

Kentucky National Show

GRAND CHAMPION FEMALE

Liseter Flaming Buttercream, Liseter Farm, Newtown Square, Pa.

RESERVE CHAMPION FEMALE

Nixon's M. Penny, George Nixon, Jr., Springfield, Mo.

SENIOR HEIFER CALF

1, Gippy Nance Cordelia, Nicholas G. Roosevelt, Moncks Corner, S. C.

SENIOR YEARLING HEIFER

1, Meadowmarsh M.Bon Edacious, George Klein, Marysville, Wash.; 2, Western Glow Fond Maiden, Western Glow Farms, Inc., Bow, Wash.; 3, Western Glow M. B. La Ree, Western Glow Farms, Inc.

COW, 2 YEARS AND UNDER 3 (Not in Milk)

1, Wandering Brook JV Dawn, Stanley Murphy, Tully, N. Y.; 2, Welcome Mo Wist, Willard H. Peck, Schuylerville, N. Y.

COW, 2 YEARS AND UNDER 3 (In Milk)

1, McDonald Farms JV Frances, McDonald Farms—Cornell University, Cortland, N. Y.; 2, Lockshore Sultan Belita, James A. and Alice B. Fish, Hickory Corners, Mich.; 3, Green Ridge Billy Louise, Oscar M. Riggs, Evansville, Ind.

COW, 3 YEARS AND UNDER 4

1, Housley's F. Celeste, John Housley, Riceville, Tenn.; 2, Yorklyn Brilliant Bettie, Henry Zumfelde and Sons, Wauseon, Ohio; 3, Limestone Creek's A.Fannie, Willard C. Lipe, Manlius, N. Y.

COW, 4 YEARS AND UNDER 5

1, Sunny Meadows C. Bon Bon, Count R. Boyd III, Springfield, Tenn.; 2, Gippy F.Nyla, Nicholas G. Roosevelt; 3, Leafy Lane Hi. Dream, Dr. and Mrs. R. A. Craig, Kokomo, Ind.

AGED COW

1, Liseter Flaming Buttercream, Liseter Farm; 2, Nixon's M. Penny, George Nixon, Jr.; 3, Clearbranch Transfer's Dahlia, H. J. Haga, Fort Valley, Ga.

White Hall Farm Dispersal

By ROGER L. STRACK

A clear, sunny day, and a large enthusiastic crowd of Guernsey breeders attended the complete dispersal of the White Hall Farm herd at Elkton, Md., on April 17. Mr. and Mrs. T. W. Bacchus, Jr., owners, spared no expense to buy the best in the breed's top consignment and dispersal sales. Under the capable guidance of Medford Golt, manager, and Robert Anderson, herdsman, the herd was the highest producing Guernsey herd in Maryland in 1963 and the eighth highest in the country with 69 DHIR records averaging 12499 lbs. of milk and 597 lbs. of fat, ME — 305 — 2x. Despite extreme drought conditions, the 1964 average was 11770 lbs. of milk and 577 lbs. of fat on 60 records. The 121 head, all ages, totaled $37,475, an average of $309.71.

Top of the sale was a two-year-old daughter of Henslee Farms V. Fame, White Hall's F. Althea, Excellent, with 5960 lbs. of milk and 295 lbs. of fat, Jr2 — DHIR — 106 days on test, 2x, purchased by Paul K. and James L. Switzer, Cross Arrows Farm, Union, S. C., for $1,500. Contending bidder was Nelson Witmer, Dalmatia, Pennsylvania. Second high, at $1,025, was the twice Excellent McDonald Farms Miss Amity, All-American two-year-old in 1959. She was purchased by Nelson Witmer, Dalmatia, Pennsylvania.

High buyers were the Lehman Brothers, Hellam, Pa., who purchased nine head for a total of $2,645. The herd went to 49 buyers in six states and Canada.

The sale was managed by Buzz Garey, Morrisville, Pennsylvania. Tom Whittaker, Brandon, Vt., was the auctioneer, Buzz Garey read pedigrees, and the ring was ably worked by Lee Yost and Otis Wightman. Frank Downey, Williamsport, Md., passed the sales slips and Mrs. Marilyn Garey clerked the sale.

Following is a list of animals selling for $350 or more:

E. C. Anderson, Richmond, Va.
White Hall's L.B. Patter $645
Jesse G. Balmer, Lititz, Pa.
White Hall's High Venita 480
Robert Batty, Brooklin, Ontario, Canada
White Hall's R.N. Prudence 425
White Hall's Commodore Serena 350
Harry W. Blessing, Wrightsville, Pa.
White Hall's F.Junco 675
J. H. Cameron, Norval, Ontario, Canada
White Hall's Patrica 350
White Hall's Val's Patience 650
White Hall's Kels Cindy 350
Garrett Bros., Rockville, Md.
Flying Horse King's Betina 360
Lehman Bros., Hellam, Pa.
McDonald Farms Jolly Canary 360
Liseter Farm, Newtown Square, Pa.
White Hall's F. Countess 550
White Hall's R.N. Judith 500
John Merryman, Sparks, Md., and George Synder, St. Johns, Pa.
Henslee Farms V.Duchess 800
White Hall's F.My Lady 400
F. G. Miller and Sons, North East, Md.
White Hall's C.Myra 360
L. S. Riford, Auburn, N. Y.
Greystone Actorine's Oriole 350
William A. Shelton, Nottingham, Pa.
White Hall's Brilliant Halo 375
Liseter Brilliant Edith 650
White Hall's C's Katrina 400

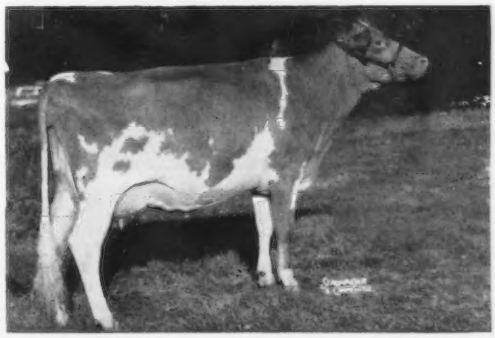

McDonald Farms Miss Amity, second high at the White Hall Farm Dispersal at $1,025, purchased by Nelson Witmer, Dalmatia, Pa.

Paul K. and James L. Switzer, Union, S. C.
White Hall's F.Althea 1,500
White Hall's F.Agnes 600
Leo A. Tigue, West Chester, Pa.
White Hall's Emma 360
Langwater Goldy 400
Louis Trepp, Jr., Glastonbury, Conn.
Chedco Actor's Moonlight 375
White Hall's Steady Lady 935
Virginia Artificial Breeding Association, Rocky Mount, Va.
Bull Calf 550
Howard and Esther Wagner, Quarryville, Pa.
White Hall's L.B.Delia 355
J. Rohrer Witmer, Willow Street, Pa.
Lee-Kra Farms S. Emily 525
Nelson Witmer, Dalmatia, Pa.
McDonald Farms Miss Amity 1,025
C. Edward and M. K. Zimmerman, Norristown, Pa.
White Hall's High Gretchen 400

Washington 4-H and FFA Guernsey Heifer Sale

By Elmer J. Meadows

The 19th Washington 4-H and FFA Registered Guernsey Heifer Sale was held on the Northwest Washington Fairgrounds, Lynden, on April 10. The largest crowd to attend for years watched the enthusiastic 4-H and FFA members buy the 19 heifers for a total of $3,695, an average of $194.47. The heifers were mostly senior calves.

Top of the sale was Western Glow Noble Carol, consigned by Western Glow Farm, Inc., Bow, and selling for $405 to Janet Stowe, Gridley, Calif., on a mail bid to Martin Jensen, County Extension Agent, Bellingham. Contending bidder was Chris Rehm, grandson of Mr. and Mrs. Fred Rehm, Lynden. Second high was the consignment of Albert and John McMonigle, Yelm, Maxvale's Cinder's Emily, purchased by Gordon Beck, Stanwood, for $235. Contender was Carl Edwards, Battle Ground. All the heifers stayed in Washington except three, the top heifer that went to California and two that were purchased by K. J. Holyoak, Langley, B. C., Canada.

C. M. Vander Griend, Lynden, was sale chairman and made all the arrangements with the Whatcom County Guernsey Cattle Club, Mick Vander Griend, president. Ray Wiersema, Lynden, was auctioneer, with Lewis Van Mersbergen, President of the Washington Guernsey Cattle Club, reading pedigrees. Marvin Van Mersbergen and Myron Lancaster helped in the ring. Mrs. L. W. Power and George M. Dynes clerked, while Mick Vander Griend passed the slips. The ladies did a beautiful job of decorating the ring with spring flowers, and the Whatcom County Wives served lunch.

Following is the sales list:
Gordon Beck, Stanwood, Wash.
Maxvale's Cinder's Emily $235
Victor Benson, Mt. Vernon, Wash.
New Haven M. Nellie 200
Keith J. Boon, Sumas, Wash.
Roetta Don's Nona 170
Terry K. DeWaard, Ferndale, Wash.
Markwell R. Arlene 195
Neil Henrichsen, Tacoma, Wash.
Golden Terra V.F. Nina 140
Lindean's Vee Desire 140
Brent R. Hockema, Everson, Wash.
Will-O-West S. Happy 225
Percy Marlin Hockema, Everson, Wash.
Gravsmarsh Sun Robin 220
K. J. Holyoak, Langley, B. C., Canada
Deer Creek Billy's Polly 160
Far West Foremost Harp 185
Stan Lenssen, Lynden, Wash.
Olympic View Bonanza's Mae 160
Margery Lovgreen, Stanwood, Wash.
Brockwell Nancy Clover 215
Steven Polson, Kent, Wash.
River Road Dari. Pert 205
Cathy Pryor, Stanwood, Wash.
Denny-Dale Builder's Tulip 175
Dean Sandell, Bellingham, Wash.
North Gate Natalee's Nadine 185
Craig Stauffer, Blaine, Wash.
Bakerview Mimi Sunny 170
Janet Stowe, Gridley, Calif.
Western Glow Noble Carol 405
Mark Van Mersbergen, Lynden, Wash.
Three Ace's Bon Dimple 150
Helen Wulz, Chehalis, Wash.
Baker View T.C.Tone 160

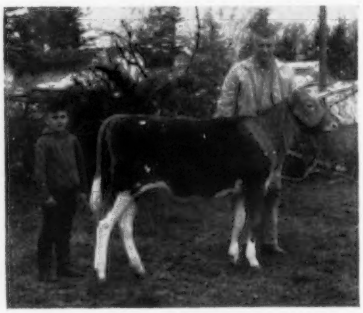

Western Glow Noble Carol, top heifer in the Washington 4-H and FFA Guernsey Heifer Sale at $405, purchased by Janet Stowe, Gridley, Calif. Left to right, Chris Rehm, Lynden, contender, and Ben Friedrichs, Bow, consignor.

Maxvale's Cinder's Emily, second high in the Washington 4-H and FFA Guernsey Heifer Sale at $235, purchased by Gordon Beck, Stanwood. Left to right, Carl Edwards, Battle Ground, contender; Mrs. Albert and Sarah McMonigle, consignors; Gordon Beck, purchaser, and Leon Zweegman, Lynden, at the halter.

Lycadia Farms Dispersal

By Joseph Pendergast

The complete dispersal of the Lycadia Farms herd on March 22, managed by Harris Wilcox, Inc., Bergen, N. Y., and the New York State Guernsey Breeders' Co-Op., Inc., attracted a large crowd and bidding was brisk throughout the sale. Fifty-seven head, including a number of baby calves, brought a total of $13,575, an average of $238.16. Robert Tyler, owner, had the herd in beautiful condition. The market for the good young cows was strong, and bidders quickly responded whenever one came in the ring.

The top buyer and successful bidder on the high selling cow at $500 was Mrs. Margaret Scrivener, Belhaven, Ontario, Canada. The top selling cow was Lycadia Farms Hansen Terry, a daughter of Deep Lake Flash's Hansen. Among Mrs. Scrivener's purchases were several of the good young cows and heifers. Other buyers of high selling cows were Mutual Milk Sales, Oneida; Harris McIntosh, Great Gully Farm, Union Springs; Leo Wiley and Son, Victor; Nancy Lake, Lyons; C. Gage Robson and Son, Geneva; Floyd and Homer Southard, Cato; Leon and Edwin Van Quekelberg, Newark; Carl Kiechle, Philadelphia; Jeremy Thomas, Stanley; Ivan Giesy, Lyons, and Stanley Morley, Cincinnatus.

The herd featured many daughters of NYABC sires, along with 13 daughters of Corner View K. Woodman, a son of the great cow, Corner View K. Quality, with a lifetime record of 160,610 lbs. of milk and 6,872 lbs. of fat, with records up to 16950 — 648 — 12yrs — DHIR — 305 — 2x.

Harris Wilcox and Bill Kent divided auctioneering duties, Maurice Mix read the pedigrees, and Joseph Pendergast worked the ring.

Following is a list of animals selling for $350 or more:
Nancy Lake, Lyons, N. Y.
Lycadia Farms Bonanza Ann $435
Harris McIntosh, Union Springs, N. Y.
Lycadia Farms Mo Shelly 410
Lycadia Farms Mo Tammy 355
Mutual Milk Sales, Oneida, N. Y.
Lycadia Farms Vanton Star 450
Lycadia Farms Trump Sato 400
C. Gage Robson and Son, Geneva, N. Y.
Lycadia Farms Billy Flinda 400
Mrs. Margaret Scrivener, Belhaven, Ont., Canada
Lycadia Farms Nan Sherl 400
Lycadia Farms Leon Myrtle 420
Lycadia Farms Hansen Terry 500
Lycadia Farms Mo Sally 420
Floyd and Homer Southard, Cato, N. Y.
Lycadia Farms Mo Robin 350
Leon and Edwin Van Quekelberg, Newark, N. Y.
Lycadia Farms Molly 400
Leo and Frank Wiley, Victor, N. Y.
Lycadia Farms Bonanza Mavis 400

Merryman's 122nd Sale

Timonium, Md., February 1. Sale managed by The Merryman Company, Sparks, Md.

54 Head $18,505 Average $342.69

Top Bull:
Blakeford Verna's Bonanza $300
Born: March 24, 1964
Sire: Franchester Cecilia's Bonanza
Dam: Ideal's Superline's Verna
Consignor: Blakeford Farm, Queenstown, Md.
Purchaser: A. Wilson Dukes, Centerville, Md.

Top Female:
Stever's K.R.Goldie $800
Born: September 7, 1962
Sire: Stever's Rival King
Dam: Stever's Rival Goldie
Consignor: N. F. Stever and Sons, Johnson City, N. Y.
Purchaser: Harry W. Blessing, Wrightsville, Pa.

Other animals selling for $350 or more:

E. C. Anderson, Wake, Va.
Catoctin Brann Orin Grace $350

James D. Berry, Jr., Titusville, Pa.
Pine Grove T. Winner 350
Stever's Star Lucinda 375
Stever's Pre Panda 385
Hemlock Hill King's Violin 355

Clarence C. Chappell, Jr., Belvidere, N. C.
Lauxmont Morning Glory 350
New Hope's F. Valentina 350
Stever's Star Vandy 500
Liberty Lane Butterfat Ancie 500
Lagracarmel Annamae 350
Kline's Topaz of Lone Pine 365
Zeitler O. Butterfinger Pine 590
Zeitler Master Curtiss E. Jess 390
Zeitler Double Lad Louise 475
Lilac Rosette 375
Catoctin Brann Kel-Kate 490

William Dagostin, Berwick, Pa.
Loud Farm El Amabel 405
Sun Ray Deputy's Betty 490
Zeitler Holliston Rose Marie 415

Clarence H. Harnish, Lancaster, Pa.
Doreen P. Rosy 360

David and Martha L. Pry, Knoxville, Md.
Zeitler Butterfinger Portia A. 600

Melvin H. Wessel, Lisbon, Md.
Lagracarmel Royal Miss 350

219th Special Sale

At the Association Sales Pavilion, Lancaster, Pa., April 22. Sale managed by the Pennsylvania G. B. A., Camp Hill, Pa.

35 Head $8,865 Average $253.29

Top Bull:
Hill Girt Magar Mark $160
Born: March 28, 1965
Sire: Colby's Brandywine Magar
Dam: Hill Girt Transfer's Marcelle
Consigner: Hill Girt Farm, Chadds Ford, Pa.
Purchaser: Howard N. McCardle, West Chester, Pa.

Top Female:
Hill Girt Saint's Bonny $385
Born: September 21, 1960
Sire: Wyno Beau's Saint
Dam: Hill Girt Coronation's Bonny
Consignor: Hill Girt Farm, Chadds Ford, Pa.
Purchaser: Benjamin Smith, Wycombe, Pa.

Second High Female:
Liseter Sparkling Dixie $375
Born: October 1, 1960
Sire: Liseter Sparkler
Dam: Liseter Lady Dixie
Consignor: Liseter Farm, Newtown Square, Pa.
Purchaser: Ivan T. and Lillie J. Wicks, Kennett Square, Pa.

Grand National Junior Livestock Show

NINE 4-H exhibitors showed 21 head of Guernseys at the Grand National Junior Livestock Show, Cow Palace, San Francisco, California. The cattle were placed by the Danish system, with Cliff Knight and Robert Selkirk the judges. Ray Wilson, Tehama County, had the largest number of first winners in the 4-H show, with four standing in the top class. He was followed by Judith Ann Hill, Fresno County, with three top winners. A champion was selected, with Charles Feaver, Kings County, taking top honors with a four-year-old, Adohr Warrior Donnec. Reserve grand championship went to Ray Wilson, Tehama County, with a two-year-old, Shady Plains H. Z. Carmaletta.

Seven head were shown in the FFA division by five exhibitors. Jimmie Latronica, Los Banos, Union High School, and John Henderson, Kerman Union High School, each had two top winners, with John Henderson exhibiting the champion, a four-year-old, Actress's Cocoa, and the reserve champion, a two-year-old, Cocoa's Pride.

The Wesleys Optimistic About Guernseys

GEORGE W. CHAMBERS recently mailed 172 applications for entry from Mr. Albert Wesley, Ada, Kansas. George ran into Mr. Wesley over a year ago at a district meeting. Mr. Wesley said he was anxious to get started on bringing up to date all the registrations on their herd. Last year, Dick Johnston and George called on Mr. Wesley and spent the day sketching and filling out papers. Mr. Wesley had kept very excellent records, and all but 50 or 60 head by a leased bull, on which identity could not positively be proved, were found eligible for registry. George called on Mr. Wesley again at State Fair time and again in December. He assured George he no longer needed help and was working on his papers. This year, Mr. Wesley brought all 172 papers to the Spring Show.

Mr. and Mrs. Wesley are very remarkable people. They are in their middle sixties, yet they are most optimistic about the future of the Guernsey breed and dairying, and they operate their large herd and farm, most of the time without help. Mr. Wesley is a former teacher, and in addition to his registered Guernsey herd he has a very interesting and valuable stamp and coin collection. He is now a member of The American Guernsey Cattle Club.

Iowa Master Farmer

AT the Iowa Master Farmer Awards Luncheon, held on April 14 and sponsored by Wallaces Farmer, Des Moines, Iowa, Guernsey breeder J. Gordon Hollis, Lanehaven Farm, Waterloo, Iowa, was honored as one of five Iowa Master Farmers. "Good Farming — Clear Thinking — Right Living" is the basis for this award.

Mr. Hollis climbed the "agricultural ladder" from farmhand to renter to farm owner. He started farming in 1938 on a rented 120 acres with $400 saved from work as a farm hand and with a wholesale hardware firm. He now owns 280 acres in Black Hawk County's famous Orange township, and also rents an additional 80 acres. His livestock program centers around 80 head of mostly purebred Guernseys, and 600 to 700 head of hogs raised in confinement. Production has reached a level of over 11000 lbs. of milk and 540 lbs. of fat, making his herd one of the highest producing Guernsey herds in the State.

Mr. Hollis is now president of the Iowa Purebred Dairy Council, and secretary-treasurer of the Iowa Guernsey Breeders Association. He is a past chairman of the Black Hawk County DHIA and helped reorganize the Cedar Valley Milk Producers Cooperative.

New Members

THE following Guernsey breeders have been accepted as members of The American Guernsey Cattle Club:

COSTA RICA: Compania Alvo Ltda. —Alfredo Volio, owner, Box 767, San Jose, recommended by K. C. Sly.

KENTUCKY: Mrs. Julia B. McCullough, Route 3, Russell Cave Rd., Lexington, recommended by Stuart P. Berryman.

MARYLAND: John A. Summers, Route 5, Frederick, recommended by William Webster & Stevenson W. Close.

MICHIGAN: Lewis F. Young, Route 5, Charlotte, recommended by Greyble L. McFarland, Jr.

PENNSYLVANIA: Avalong Farms, Inc., 2816 Whiteford Road, York, recommended by Alva R. Long.

WISCONSIN: Norbert Pritzl, Cato, recommended by Waldo Graf.

Annual Meetings

PENNSYLVANIA COUNTY MEETINGS

Bradford County

By John Blyholder

Bradford County Guernsey breeders met on March 29 in East Canton. Vice-president Ben Wilcox, Canton, called the meeting to order and Secretary-treasurer Rosa Wilcox, Canton, gave the reports. John Blyholder reported on State Association activities, and a lively discussion followed on the local milk price situation. County Agent Orville Yoder led a discussion mainly centered around breeding problems.

New officers elected were: President, Owen Brackman, Canton; vice-president, P. F. Fleming, Granville Summit, and secretary-treasurer, Rosa Wilcox, Canton. New Directors are Arthur Herkness, Canton, and Liston Wright, Canton.

It was decided to hold a Field Day and picnic on August 9 at Liston Wright's farm, Canton.

Columbia County

By Wm. H. Juzi

Breeders brought their wives and children to a pleasant evening on March 29 at Catawissa for the occasion of the annual meeting of the Columbia County Guernsey Breeders' Association. Tom Gordner, Millville, president, conducted the business meeting, at which the secretary, Chris Wolff, Jr., Millville, gave the financial statement and read the minutes.

Officers elected were: President, William Dagostin, Jr., Berwick; vice-president, Donald Grimes, Catawissa, and secretary-treasurer, Chris Wolff, Jr. Directors for a three-year term unanimously elected were: Wilton Dangler, Stillwater; Albert Hack, Berwick, and Glen Seeley, Bloomsburg.

Recognition in the form of certificates and plaques, the latter presented by Albert Hack, Berwick, were given to high production in 1964 as follows: Melvin Applegate, Millville, high herd in milk, DHIA, 53.8 cows, 10019 lbs. of milk and 481 lbs. of fat; W. E. and W. L. Dangler, Stillwater, high herd in fat, DHIA, 40.4 cows, 9993 lbs. of milk and 507 lbs. of fat; William Yaple, Jr., Stillwater, high cow for milk, DHIA, 5.0 yrs., 16270 lbs. of milk and 678 lbs. of fat, 305, and H. Dayne Kline, Benton, high cow for fat, DHIA, 7.0 yrs., 15040 lbs. of milk and 752 lbs. of fat, 305. Albert Hack also figured a new way in giving recognition to the high herd in the county by adding the fat production to the milk production. Wilton Dangler and Melvin Applegate tied for tops with a total of 10500 lbs. (milk and fat).

A good report was given on the summer picnic held at the farm of Wilton Dangler. Clarence Hack, Berwick, offered the facilities of his place for a picnic this coming summer. It was also voted to pay $2.00 to the 4-H youngsters who show in the District Show. County Agent Stanley Hummer, in his brief report, pointed out that while the cow population in the State has been continuously going down, it has been holding steady in Columbia County.

The State Association was represented by John Blyholder, who covers that territory periodically, and Bill Juzi, who gave the main talk of the evening.

Northeastern

By John Blyholder

The Northeastern G. B. A. met in Tunkhannock on March 30. President Sam Price, Hazleton, conducted the business meeting, with James Stradnick, Sugarloaf, secretary-treasurer, giving the report of the last annual meeting and the financial statement.

New officers elected were: Lee Baker, Harveys Lake, president; Clark Hardic, Montrose, vice-president, and A. C. Macri, Hunlock Creek, secretary-treasurer. Three-year directors elected were Herbert Lane, Tunkhannock, Fred Kintner, Jr., Mehoopany, and Kenneth Shelley, Forksville.

Bill Juzi reported on activities of the State Association. Robert Hobby, County Agent, reported on local agricultural activities and problems. He stated that 4-H Guernsey activities and memberships had nearly doubled in the last five years.

York County

By Wm. H. Juzi

About 120 Guernsey breeders and friends, with their families, made reservations and attended the annual meeting of the York County G. B. A. on March 30 at Red Lion. President Jake Trostle, Hellam, conducted the meeting, calling on George Rohrbaugh, New Freedom, to give his report as secretary-treasurer.

New directors elected for three years were: Harry Arnold, Hellam, Leo Rutter, York, and J. Emory McGurk, Delta. County Agent John Smith introduced nine 4-H youngsters from York County and three from Adams County, all of whom were guests of the Association.

Bill Juzi gave a report on State Association activities, explaining the various functions of the Association. The highlight of the evening was the presentation of slides entitled, "Let's Compare." After the meeting many had an opportunity to talk over problems with their neighbors or the fieldmen.

Indiana County

By Wm. H. Juzi

A good turnout enjoyed a fine program at the Indiana County G. B. A. meeting on March 31 at Indiana. President Tom Mikesell, Jr., Blairsville, conducted the business meeting with John Henderson, Jr., Saltsburg, reading the minutes of the previous meeting and giving the financial report. Both of these men were re-elected, along with Ralph Speedy, Clarksburg, vice-president. Two directors were elected for a three-year term, Clair Beatty, Indiana, and Steele Thompson, Marion Center. County Agent Ward M. Stover gave some timely remarks about insecticide control, and recognized the 4-H leaders in the newly organized Northern and Southern Districts.

Bill Walton, Western Pennsylvania fieldman, pointed out the strong demand for Golden Guernsey milk in the Pittsburgh market area, and encouraged everybody to milk as many cows as possible, cull the poor ones, and replace them with heavy milkers.

Bill Juzi gave a report of the State Association activities, and showed the slides, "Let's Compare."

Clarion-Jefferson County

By Wm. H. Juzi

Clarion-Jefferson County G. B. A. held their annual meeting near

Sligo the evening of April 1. About 50 folks were present. Thomas George Rimersburg, President of the Association, conducted the business meeting and called on James Shook, Sligo, to read the minutes and Harold B. Hartman, Sligo, for his treasurer's report. These men, along with Wilbur Wygant, Sligo, vice-president, were all re-elected for another year. New Directors elected for a three-year term were Harold George, Rimersburg; Kenneth Shook, Sligo, and Robert Hartman, New Bethlehem.

Bill Walton gave news of activities in Western Pennsylvania, and Bill Juzi enlarged on these, covering many phases of the Guernsey business throughout the state. To conclude the program, he showed the slides, "Let's Compare."

Northwestern

By Wm. H. Juzi

Breeders belonging to the Northwestern Association met in New Bethlehem the evening of April 2. Paul Kunz, Centerville, president, conducted the business meeting, and Mrs. Dewey Styer, Meadville, gave her report as secretary-treasurer. Both these people were re-elected, along with vice-president, David Handley, Meadville.

During the year, the Warren County Association joined with the Northwestern Association and although they had to travel far, six members from that Association attended the meeting. Two of these were elected to three-year terms as Directors, John Nordin, Russell, and Robert Scott, Bear Lake.

The group discussed the advisability of recognizing outstanding production of high herds or cows. It was voted that the Board of Directors should work out the details and make these presentations another year. It was announced that Guernsey Day at the Meadville Fair will be August 25, and everyone was urged to participate. The group expressed appreciation for the fine facilities made available at the farm of Paul Kunz for last year's field day, and it was hoped that some other breeder would invite the group for similar activities in 1965.

County Agent Robert Mollenauer introduced seven 4-H youngsters who were guests at the banquet. Kenneth Campbell, Emlenton, director of the State Association from that area, was also present.

Bill Walton brought news of Western Pennsylvania activities, which were supplemented by Bill Juzi.

Fayette County Banquet

By Wm. H. Juzi

On the evening of April 5, close to 100 Guernsey breeders and friends met at the Curfew Grange Hall for the annual banquet. Since this was not a business banquet, the program was confined to entertainment and topics of interest to Guernsey breeders.

President George J. Shoaf, Vanderbilt, conducted the meeting, introducing a number of guests including Alfred Rush, Scottdale, Director of the State Association from that District. Janice and Karen Glisan, 4-H Home Economics girls, entertained the group with their songs. Bill Walton gave news of local activities, which was followed by Bill Juzi reporting on a state-wide basis and showing the slides, "Let's Compare."

Gail Eutsey was recognized as the outstanding 4-H Guernsey girl in the District, having won at the District Show and second in the junior calf class at the Pennsylvania Junior Dairy Show in Harrisburg.

The printed program gave recognition to high herds, which was led by Friendship Hill, 73 cows averaging 11726—524. Three cows owned by members now have a lifetime production of over 4,000 lbs. of fat. They are: Ague Farm Bess Ultra, 11 lactations, 116,056 lbs. of milk and 6,109 lbs. of fat, owned by George Shoaf, and two owned by Friendship Hill Farm, Friendship Prince R. N. Mariel, nine lactations, 125,029 lbs. of milk and 5,388 lbs. of fat, and Langvalley N. Zella, six lactations, 82,858 lbs. of milk and 4,297 lbs. of fat.

Thomas Lane, recognized as the outstanding FFA member, was introduced. He was particularly recognized as a public speaker and will attend Penn State University this fall under a scholarship he earned through his ability in public speaking. Thomas gave a most interesting talk on insecticides. Rex Carter made a few remarks and commended Thomas on his subject.

Mercer County

By Willard Walton

The Mercer County G. B. A. annual meeting and banquet was held April 6, at the Pleasant Valley Grange, with about 50 people present. At the business meeting, the following officers were elected: Joseph Ferris, New Wilmington, president; A. R. Ealy, Sharpsville, vice-president, and Harold Cannon, Sharpsville, secretary-treasurer. Three new directors were also elected for a period of three years: James Dixon, Sharpsville, Tracy James, Sandy Lake, and Leroy Campbell, Grove City.

James Woods, Sharpsville, president of the 4-H Club, introduced all the club members, and Mary Jane Dixon gave the report on activities of the past year. Kathy Woods reported on the County Show and the 4-H Roundup. John Woods reported on the Regional and State Shows, and said their County Group had won at the Regional Show eight times out of the last 10 years.

Leroy Campbell had high herd in the County for 1964 and received recognition for having 11366 lbs. of milk and 581 lbs. of fat. Rev. H. E. Woods had the high lifetime production record on Shadow Lawn Jeanette, 109,184 lbs. of milk and 5,277 lbs. of fat.

Willard Walton, Western Pennsylvania Guernsey fieldman, remarked on the State's activities and the increased sales of Guernsey milk. He reminded the group of the Judging School to be held at the farm of Steele Thompson and Son on August 3, the Judge to be Harry Roth, former manager of the Clarion Artificial Breeders.

The Mercer County G. B. A. may well be commended for their activities and financial ability to pay the youth expenses to shows and classifications, and a page of advertising in the Pennsylvania Directory out of the treasury funds obtained through hard work and the successful Golden Guernsey Ice Cream Festival held each year.

Central

By John Blyholder

The Central Pennsylvania G. B. A. annual meeting was held the evening of April 7 at the Loysburg Fire Hall. President Bernard Snider, New Enterprise, called the meeting to order and acting Secretary-Treasurer, Fred Davidson, Warriors Mark, read the minutes and gave the financial statement. Bernard Snider introduced the following guests: Harold Lockhoff, Huntingdon County Agent; Ed Sobers, Blair County Agent; Fred Fonult, Huntingdon County; John Holbert, Bedford County Agent, and Dr. North, local Veterinarian. Smith Brothers were recognized for being a Gold Star Breeder, a repeat award.

The Snider children were recognized as being outstanding 4-H group members, having both FFA and 4-H champions at the Farm Show, and winning the county group for the third consecutive year. This county

group has been composed entirely of these Snider children, Bernard, Jr., Birch, Barbara, Beth, and Berneta.

New Directors elected at the meeting were Byron Sollenberger, Curryville, and Robert Smith, Bedford. After the meeting the Directors elected the following officers: President, Loren Woy, Everett; vice-president, Byron Sollenberger, Curryville; secretary, Galen Furry, Martinsburg, and treasurer, Sam Rishel, Alexandria.

Dick and Eleanor Rice entertained with songs, and the Rev. Edmund Datsaman gave an interesting, illustrated talk, showing pictures he had taken in the Holy Land.

Franklin County

By Wm. H. Juzi

Six talented high school musicians from Waynesboro enlivened the 80 some members of the Franklin County G. B. A. at their Annual Banquet held at Chambersburg the evening of April 8.

Kenneth Mummert, Chambersburg, president, conducted the meeting, and Marion Lesher, Chambersburg, gave the report of the secretary-treasurer. Several 4-H and FFA youngsters were introduced as guests.

Earl Kline, from Hagerstown, Md., gave a most interesting background story of how he started in Guernseys with the purchase of a Guernsey heifer in 1921 for $222.46. Everybody thought he was crazy, but he vowed he would develop one of the best Guernsey herds in the area. He succeeded beyond expectations, winning grand championships and many ribbons at the shows in Frederick and the surrounding area. Several times, after moving to Maryland to his present location, he had the high herd in the State. Forty-five years later he is still handling a herd of around 50 head of purebred Guernseys, all of which trace back to his original purchase of four heifers financed by the bank.

Associate County Agent Dave Dunbar gave a talk on the importance of testing, and commended the men who did a good job. Paul Mummert, Chambersburg, topped the 14 Guernsey herds on test in the County with his 60 head averaging 10322 lbs. of milk and 483 lbs. of fat. He also gave recognition to several lifetime production leaders.

Directors elected for three years were Marlin Hege, Chambersburg, and Donald McCullough, Newville. Kenneth Mummert was re-elected president; Dave Layman, Waynesboro, vice-president, and Marlin Hege, secretary-treasurer.

Maine G. B. A. Meeting

By H. A. Leonard, Sec.-Treas.

The meeting of the Maine G. B. A. was called to order by President Ralph Knowles, following the Farm and Home Week dairy program, at Hitchner Hall, Orono, Maine, on March 31.

James Shores and Wendell Bubar reported on the State Dairy Show Committee. The 1965 show will be held July 31 at the Windsor Fairgrounds starting at 10:30 a. m. Cattle must be entered by July 10. Cattle with ringworm cannot be shown this year. The best three animals in each 4-H class will also be shown in the adult classes. Two-year-olds and over, however, must have production records to be shown in the adult classes. At the recent State Dairy Show Committee meeting, Norman Ness outlined a new plan for the Show, — Holsteins would show each year and the other breeds would show on an alternating basis of every two or three years. No action was taken by the committee to put this plan into effect.

It was moved and passed that the Maine G. B. A. have a Futurity show in 1966. The Futurity Committee met on April 9 to discuss plans for the 1966 Futurity and to develop plans for the 1965 Futurity. There are 50 animals on which the second fee has been paid for the 1965 Futurity. The current Futurity Committee is as follows: President and secretary of the association ex officio, with the following people, whose terms expire as follows: James Shores, 1966, Clifford B. Smith, 1967, Gerald Pickard, 1968, Mrs. Markowski, 1969.

John R. Wheeler, New England Guernsey Council representative, and fieldman for New England, reported on an increase in Guernsey milk sales in New England and in the nation. He stated there are several new prospects for Guernsey distributors in New England at the present time.

Clifford Smith and Harland Kennison will select animals from Maine for the New England Sale to be held on July 26 at the Eastern States Exposition Grounds, West Springfield, Massachusetts. Robert Cole moved, and it was seconded and passed, that $100 be donated to the Pine Tree 4-H Foundation for the State 4-H Dairy Show and for 4-H animals to Eastern States for 1965.

It was voted that President Ralph Knowles select a committee to provide a float and arrange for a princess in connection with the Dairy Day in Auburn on May 22. Ralph Knowles also announced that he and his wife will present a trophy for the three-year-old class at the 1965 Windsor Dairy Show.

H. A. Leonard presented certificates to herds with 10,000 lbs. of milk in DHIA, class leader certificates for individual cows, and lifetime production certificates. Following this, H. A. Leonard moderated a panel discussion on high herd production. Panel members were Cliff Walker, Bob Cole and James Shores.

It was moved and seconded that a copy of the legislative document #238 relative to the false registration of livestock be incorporated as a part of the minutes of the association.

New Name In Dairy Photography

Harold Toles, of Cobleskill, N. Y., has recently announced his entry into the field of Dairy Animal Portraiture. A native of Schoharie County, in upstate New York, Mr. Toles has had considerable experience in this specialized field during his 15 years as a commercial photographer. He has the necessary technical knowledge to produce excellent photographs of dairy animals.

Mr. Toles is available for assignments at livestock shows, on farms, or at fairs, as well as at sales. Inquiries should be directed to him at Box 667, Cobleskill, New York, or telephone Area 518-AF4-7151.

Lawrence Lindquist

Lawrence Lindquist, 540 Township Line Road, Horsham, Pa., died on March 1 at the age of 67.

Mr. Lindquist owned and operated the Willow Ridge Farms for many years, and distributed Golden Guernsey milk on his routes.

He was a life member of the Old York Kiwanis Club, the Chamber of Commerce, the Pennsylvania Guernsey Breeders' Association, the Holstein-Friesian Association of America, and the Pennsylvania Milk Dealers Association. He was a former secretary of the Horsham School Board and had been a member of the Horsham Planning Commission.

Surviving are his wife, Beatrice, two sons, Lawrence B. and James Oscar, both of Horsham, eight grandchildren, and one sister, Mrs. Olga Bateman, Germantown.

Our deepest sympathy is expressed to the widow who was always very much interested in Guernsey cattle, being the daughter of the late Allen May, of York, a pioneer Guernsey breeder.

Breeding Organizations Discuss Merger

REPRESENTATIVES of the All West Breeders and California Dairy Breeders, Inc., met recently to draw up plans for a proposed merger of the two organizations. The meeting in Davis, Calif., followed a previous meeting of the Executive Committees of both groups in Burlington, Wash., late in January.

All West Breeders presently operates in the states of Washington, Oregon and Montana, while the California Dairy Breeders operates within the state of California. When the merger takes place the organization will have complete coverage of the west coast from the Canadian border to Mexico. The All West Breeders name will be retained, and headquarters will be at Burlington, Washington. Office and laboratory facilities will be maintained in California to supervise the field personnel and to handle custom collecting and freezing for individual breeders in the California area.

The merger will combine the present sires now in service at the Burlington stud and the sires used by California Dairy Breeders. This will give the membership a selection from over 100 top bulls in the various dairy and beef breeds. Both organizations are noted for the outstanding proven sires developed through their programs and members have benefited by using these sires to improve production and type in their herds. The combined battery of bulls will be the largest group in the western half of the United States specializing in both dairy and beef sires and the total services from these sires will be greater than any other cooperative in the western half of the nation.

About 150 employees will be required by the merged organization, which will be completely farmer-owned and farmer-controlled. All profits will be allocated back to the membership on a service basis. As both organizations are cooperatives, a favorable vote by the All West Board of Directors and a two-thirds vote of the California Dairy Breeders, Inc., membership will be necessary to approve the merger.

Representatives participating in merger meeting

Jay Harris, Manager of All West Breeders; Elwin Smith, Office Manager of All West Breeders; Leonard Frame, Vice-president, California Dairy Breeders, Inc., and Victor Gray, Manager of California Dairy Breeders, Inc. Back row: C. Cantrell Castello, President of California Dairy Breeders, Inc.; Clifford Bailey, President of All West Breeders; Jim DeJong, All West Breeders, and Alex Ferriera, Secretary of California Dairy Breeders, Inc.

Washington Guernsey Cattle Club State Youth Awards

By ELMER J. MEADOWS

EACH year, the Washington Guernsey Cattle Club gives a three-day tour to the top 4-H and FFA members in the State. This year a total of 16 county champions reached the finals which were run off the night before the annual heifer sale. Myron (Mike) Lancaster, Sequim, chairman of the Youth Committee, had the contestants meet at the Leopold Hotel, Bellingham, the evening of April 9. A committee interviewed them, and with a record of their past performance and future plans picked the champions of the State.

In FFA, the winners were Fritz Schuster, Jr., Ridgefield, and Carl Edwards, Battle Ground, both from Clark County, with Jim Goodman, Lynden, the alternate. In 4-H, the winners were Perry Hockema, Whatcom County, and Mary Temus, Thurston County, with David Boon, Oak Harbor, the alternate.

All the contestants were honored at a banquet held in the Leopold Hotel, with Alvin Stauffer, Lynden, serving as emcee. Floyd Sandell, Bellingham, was chairman of arrangements, and Mrs. John Rietman decorated the tables with beautiful spring flowers. Henry Pollis, State Supervisor of Vocational Agriculture Instructors, helped with the contest and introduced the contestants and winners. Willard Winters, Extension Dairy Specialist, introduced the 4-H winners and contestants.

FFA contestants and winners in Washington Guernsey Cattle Club State Contest: Jim Goodman, Lynden, alternate; Victor Benson, Mt. Vernon; Henry Polis, State Supervisor of Vocational Agriculture; Carl Edwards, Battle Ground, winner, and Steve Petchnik, Enumclaw. Fritz Schuster, Jr., Ridgefield, another winner, not available for picture.

4-H contestants and winners in Washington Guernsey Cattle Club State Contest: Front row, Marvin Zweegman, Lynden; Perry Hockema, Everson, winner; Lois Friend, Lynden; Sarah McMonigle, Yelm, and Mary Temus, Puyallup, winner. Back row, Mike Lancaster, Youth Committee Chairman, Sequim; Willard Winters, Extension Dairy Specialist, Puyallup; David Boon, Oak Harbor, alternate; Charles Tewalt, Sedro Woolley; Steve Polson, Enumclaw, and Dan Rutkowski, Ridgefield.

Mary Jo Watson

ALL Guernsey people in Wisconsin were saddened to hear of the sudden passing of Mary Jo Watson a few weeks ago in an auto accident near Edgerton, Wisconsin. Mary Jo was very active in 4-H circles in Rock County as well as at the State Fair. In 1962 she won the senior showmanship award at the Wisconsin State Fair. Mary Jo was the daughter of Mr. and Mrs. Harland Watson, Edgerton, Wis., who own one of the better Guernsey herds in Wisconsin. Our sympathy to the Watson family.

GOLD STAR GUERNSEY SIRES

Production Requirements

Ten or more registered daughters with official production records that average 11030 lbs. of milk or 535 lbs. of fat on a 305-2x—M.E. basis.

Sixty per cent of all registered daughters of a sire that are older than the youngest tested daughter in the production summary must have official production records included in the summary.

Alternate requirements: No percentage is required if there are 30 or more tested daughters in the summary, regardless of age, that were tested in four or more different herds.

Type Classification Requirements

There must be 10 or more registered daughters classified and the average score of all of his classified daughters, using only the last rating, must be at least 82.5 per cent.

At least 60 per cent of his registered daughters, three years old and over at the time of application for Gold Star Guernsey Sire, must be classified, except that no percentage is required if there are 30 or more daughters with classification ratings, regardless of age, and these daughters were classified in four or more different herds.

ELMWOOD CARLOS

Born: April 7, 1957
Sire: Wey Acres Colonel's Superior (GSS)
Dam: Elmwood Butterfly
Breeder and Applicant: Arnold M. Pancratz, Dubuque, Iowa
Last Owner: Arnold M. Pancratz, Dubuque, Iowa, and Kenneth R. Pancratz, Zwingle, Iowa
Summary: His 16 tested daughters have 16 records that average 10979 lbs. of milk, 4.8%, and 532 lbs. of fat, ME—305—2x. His 17 classified daughters average 82.7 per cent.

COLBY'S MR. MINNIE

Born: November 15, 1955
Sire: Flying Horse Rosemary General
Dam: Langmeadow Minnie (GSD)
Breeder, Last Owner & Applicant: Howard H. Colby, Romeo, Mich. (Has been on lease to Michigan ABC, Inc., since January 1, 1963.)
Summary: His 30 tested daughters have 53 records that average 10592 lbs. of milk, 5.0%, and 533 lbs. of fat, ME—305—2x. His 53 classified daughters average 82.5 per cent.

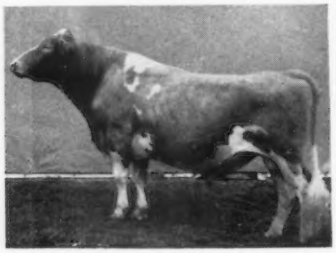

Colby's Mr. Minnie

CLEVERLANDS ZOLTON

Born: May 25, 1957
Sire: Cleverlands Zoe's General
Dam: Cleverlands Curtiss Zenta
Breeder, Last Owner & Applicant: George H. Clever, Tracy, Calif.
Summary: His 12 tested daughters have 16 records that average 11484 lbs. of milk, 4.6%, and 532 lbs. of fat, ME—305—2x. His 10 classified daughters average 83.0 per cent.

MAPLE DAWN WINDSOR DAGON

Born: November 16, 1958
Sire: Franchester Favorite's Windsor (GSS)
Dam: Maple Dawn Moody's Debby
Breeder, Last Owner and Applicant: William L. Pleiness, Scottville, Mich.
Summary: His 10 tested daughters have 11 records that average 13512 lbs. of milk, 4.8%, and 654 lbs. of fat, ME—305—2x. His 11 classified daughters average 84.0 per cent.

Maple Dawn Windsor Dagon

WANDERING BROOK J V CURTISS

Born: April 4, 1958
Sire: McDonald Farms Jolly Val (GSS)
Dam: Abbottholm Golden Curtiss Mag
Breeder, Last Owner and Applicant: Stanley Murphy, Tully, N. Y.
Summary: His 10 tested daughters have 10 records that average 10926 lbs. of milk, 5.1%, and 557 lbs. of fat, ME—305—2x. His 12 classified daughters average 84.5 per cent.

HOMINY HILL ADRIAN

Born: February 23, 1959
Sire: Hominy Hill Champion (GSS)
Dam: Lynbrook Royal Annual (GSD)
Breeder, Last Owner and Applicant: Hominy Hill Farms Division—Pleasant Farms Dairy, Inc., Colts Neck, N. J.
Summary: His 10 tested daughters have 10 records that average 12279 lbs. of milk, 5.0%, and 613 lbs. of fat, ME—305—2x. His 13 classified daughters average 85.4 per cent.

Hominy Hill Adrian

LIZDAN HILL PATRICK

Born: August 10, 1958
Sire: Pinehurst Noble Beau
Dam: Primrose Farm Patrick's Prudy
Breeder and Applicant: Dana Stewart, Princeville, Ill.
Last Owner: Dana Stewart, Princeville, Ill., and J. Kennedy Kincaid, Athens, Ill.
Summary: His 10 tested daughters have 10 records that average 11695 lbs. of milk, 5.3%, and 616 lbs. of fat, ME—305—2x. His 13 classified daughters average 82.7 per cent.

JANDE BUTTERFAT NOBLE

Born: August 25, 1956
Sire: Mulhocaway Butterfat Noble (GSS)
Dam: Sassafras of Waltona
Breeder: John W. Hawkins and Son, New Waterford, Ohio
Last Owner and Applicant: Dwain Hawkins and Family, New Waterford, Ohio
Summary: His 14 tested daughters have 28 records that average 10892 lbs. of milk, 5.1%, and 559 lbs. of fat, ME—305—2x. His 12 classified daughters average 83.5 per cent.

EBER-LEA FARMS PRINCE

Born: February 28, 1959
Sire: Fritzlyn Jeanette's Flash (GSS)
Dam: Graceland Heritor's C.B. Queen
Breeder: Walter A. Eberhard, Grove City, Ohio
Last Owner and Applicant: Walter A. Eberhard & Son, Grove City, Ohio
Summary: His 10 tested daughters have 10 records that average 11645 lbs. of milk, 5.1%, and 594 lbs. of fat, ME—305—2x. His 10 classified daughters average 84.3 per cent.

GOLD STAR GUERNSEY DAMS

At least 60% of all tested progeny must meet the following requirements. There must be a minimum of three (3) tested progeny meeting requirements.

DAUGHTER—All official records must average 11510 lbs. of milk **and** 560 lbs. of fat. A daughter with 4 or more official records can meet production requirements on the average of her 3 highest records. Each daughter must have a classification rating that shall be 82.5% or higher.

SON—Must be a Gold Star Guernsey Sire.

CLARLON NOBLE'S DONNA

Born: July 9, 1949
Sire: Yellow Creek King's Noble
Dam: Lawnsett Connie
Breeder: E. G. Pringle, Goshen, Ind.
Last Owner and Applicant: Mervin K. Myers, Littlestown, Pa.

"Donna" is the dam of eight registered progeny, including five tested daughters. The three daughters that qualified her are Clarlon Hero Esther, 87.5 type, ME—305—2x average, one record, 12076—652; Eastside Cavalier's Joy, 82.5, three records, 12575—617, and Piney Lane Deer Dorcas, 82.5, one record, 12133—594.

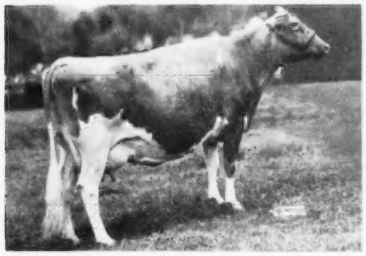

Clarlon Noble's Donna

WESTERN GLOW F.MASHER MAIDEN

Born: June 8, 1954
Sire: Coldspring's B.R.Forcaster
Dam: Western Glow Royal Maid
Breeder, Last Owner and Applicant: Western Glow Farms, Inc., Bow, Wash.

"F. Masher Maiden" is the dam of four registered progeny, including three tested daughters that qualified her. These daughters are: Western Glow C.T.Masher Maid, 86.0 type, ME—305—2x average, four records, 11991—609; Western Glow Butterfat Maiden, 87.0, three records, 11971—599; Western Glow Butterfat Marlee, 87.5, one record, 13572—742.

LYRENE FAVORITE MYRA

Born: January 10, 1953
Sire: Coldspring's B.V.Favorite
Dam: Lyrene Ch.Myrtle
Breeder, Last Owner and Applicant: Lyle Hunsberger, Ionia, Mich.

"Myra" is the dam of five registered progeny, including three tested daughters that qualified her. These daughters are: Lyrene Emory's Marie, 89.0 type, ME—305—2x average, five records, 12692—765; Lyrene Emory's Myrtle, 90.0, three records, 12185—643; Lyrene Ben's Mimi, 85.5, two records, 13026—640.

LYRENE FAVORITE QUEEN

Born: February 23, 1952
Sire: Coldspring's B.V.Favorite
Dam: Lyrene Rose Queen
Breeder and Applicant: Lyle Hunsberger, Ionia, Mich.
Last Owner: George E. Smith, Elsie, Mich.

"Queen" is the dam of six registered progeny, including five tested daughters. The three daughters qualifying her are: Lyrene P.R.Rose Queenetta, 86.0 type, ME—305—2x average, three records, 11739—575 (five records average 11189—544); Lyrene Emory's Quest, 82.5, five records, 13044—677; Lyrene Maestro's Heather, 88.0, two records, 12109—612.

LYRENE FRED'S ALICE

Born: August 18, 1956
Sire: Lyrene Fredrick
Dam: Alice Meadow Fairlawn
Breeder, Last Owner and Applicant: Lyle Hunsberger, Ionia, Mich.

"Alice" is the dam of five registered progeny, including three tested daughters that qualified her. These daughters are: Lyrene Ben's Adeline, 82.5 type, ME—305—2x average, one record, 12980—631; Lyrene Maestro's Alma, 86.5, three records, 13238—678; Lyrene Maestro's Alecia, 86.0, one record, 12248—645.

MAPLE DAWN SQUIRE'S FLUTE

Born: January 11, 1950
Sire: Lone Creek's Gallant Squire
Dam: Aristocrat's Guernsey's Winnie
Breeder, Last Owner and Applicant: William L. Pleiness, Scottville, Mich.

"Flute" is the dam of eight registered progeny, including three daughters that qualified her. These daughters are: Maple Dawn's Butterfat Amy, 87.0 type, ME—305—2x average, three records, 11790—601 (seven records average 9915—502); Maple Dawn Windsor Amber, 86.5, three records, 11567—597 (five records average 10978—564); Maple Dawn Windsor Almond, 87.5, two records, 12352—654.

LYNBROOK ROYAL ANNUAL

Born: January 4, 1950
Sire: Lynbrook Prince Royal
Dam: Lynbrook Anna
Breeder: Miss Marcia E. George and Mrs. Edith F. G. Stephen, Southboro, Mass.
Last Owner and Applicant: Hominy Hill Farms Division—Pleasant Farms Dairy, Inc., Colts Neck, N. J.

"Royal Annual" is the dam of six registered progeny, including four tested daughters and one summarized son. The three daughters and one son that qualified her are: Lynbrook M.B.W.Alexis, 86.5 type, ME—305—2x average, three records, 11536—580 (five records average 10408—536); Hominy Hill R.K.Anise, 93.0, five records, 14318—787; Hominy Hill Champion Annual, 87.0, one record, 14599—762; Hominy Hill Adrian, 10 daughters with 10 records that average 12279—613, ME—305—2x, 13 classified daughters average 85.4 per cent.

Lynbrook Royal Annual

SUNESLOPE'S ELLIOT'S DAINTY

Born: August 31, 1956
Sire: Suneslope's Charming Elliot
Dam: Suneslope's Dorcas (GSD)
Breeder, Last Owner and Applicant: O. R. Bentley and Son, Ames, Iowa.

"Dainty" is the dam of six registered progeny, including four tested daughters that qualified her. These daughters are: Suneslope's Bob's Daisy, 84.0 type, ME—305—2x average, two records, 13047—597; Suneslope's Bon Daisy, 87.0, two records, 14934—783; Suneslope Fame Donna, 85.5, one record, 12436—640; Suneslope Fame Doris, 86.5, one record, 16884—763.

McDONALD FARMS FINE TURQUOISE

Born: October 26, 1953
Sire: McDonald Farms High Financier
Dam: Mordele Farms Lady Constance
Breeder: J. M. McDonald, Cortland, N. Y.
Last Owner and Applicant: McDonald Farms—Cornell University, Cortland, N. Y.

"Fine Turquoise" is the dam of seven registered progeny, including four tested daughters. The three daughters qualifying her are: McDonald Farms Miss Artist, 87.5 type, ME—305—2x average, five records, 12006—709; McDonald Farms Miss Coral, 88.0, two records, 12768—683; McDonald Farms Miss Emerald, 88.5, one record, 12838—650.

McDonald Farms Fine Turquoise

Two Alfalfa Cuttings Before Fall

Without A Nurse Crop

Is alfalfa acreage suffering because of a declining acreage of oats? Questions of this type are being asked by some of the top soil crop researchers. Tests are proving that the elimination of weeds through the use of BUTYRAC 118, a post-emergence weed control, can return $40 more per acre than oats.

Take the experience of Arthur Biddle of Carmichaels, Pennsylvania. Through the direct seeding of five acres of alfalfa with BUTYRAC 118 in May, he harvested 21,905 pounds of top quality hay before the advent of fall. This acreage was cut twice and with top quality hay figured at $50 per ton he returned $550 on the five acres. This gave Mr. Biddle a total of $40 more per acre than he would have realized with oats. Considering that oats figured at 70 cents per bushel, the return would only be $350.

A test was made by Tom Pevarnik, located in the Greene County area, on four acres, one seeded to oats and the remaining three acres to alfalfa. BUTYRAC 118 was used on both crops when the weeds were two inches high. Two quarts per acre of the herbicide were used. The alfalfa was completely weed-free and two cuttings were obtained. There were very few weeds in the oats.

Eliminating weeds assures a more vigorous early start for alfalfa and other legumes. You get thick, lush stands the first year even with only average weather conditions using BUTYRAC 118. This high quality alfalfa provides an economical source of protein.

It has been noted that BUTYRAC 118 kills out broadleaf seedling weeds before they have a chance to take over your legume crop. No harm is done to alfalfa, birdsfoot trefoil, alsike, ladino, red clover or peas grown for seed. The selectivity of the product comes from within the plants themselves. The biological system of susceptible weeds is such that it acts on the 4-(2,4-D) B and breaks it down into the powerful weed killer, 2,4-D. Legumes do not seem to have the same capacity to cause this chemical change.

Dan Alcorn (r.), Eastern States Field Representative, examines development of alfalfa grown on farm of Arthur Biddle (l.). Stand of forage crop in which they are standing was established in a single year with the use of Butyrac 118 chemical herbicide. Legumes are unaffected by chemical compound but weeds convert chemical into the powerful weed killer, 2, 4-D.

The application of BUTYRAC 118 in the spring after legumes have emerged and the seedling weeds are approximately one to two inches high, can give producers two cuttings of hay the first year, without a companion crop. Though comparatively new, spring seeding of alfalfa is considered a profitable good management practice.

From one source it is said that, "we can get alfalfa yields of from three to five tons the first year even with weather conditions being just average." In the matter of better profit, it is well now to focus your attention on the application of BUTYRAC 118 and be informed on what's happening in alfalfa yield.

Eastern States and Amchem Products Field Representatives discuss alafalfa stand with Arthur Biddle (r.), Carmichaels, Pa. Note weed growth along fenceline where chemical herbicide was not applied. Mr. Biddle first used Butyrac 118 in 1963 at the suggestion of County Agent John D. Gapen, and got two cuttings the first year.

ADA Public Relations Department Report

"UNMITIGATED OPTIMISM" about the present and the future is the foundation for American Dairy Association's public relations program, Frank R. Neu, director of public relations and education for the organization, told more than 500 dairymen attending the association's 25th annual meeting. "We do not seem to realize often enough," Mr. Neu said, "that, if there is anyone other than our competitors for food dollars who is really against us, this does not include the consumers of this country. The record is very clear. When people voluntarily vote for or against the dairy industry with their own dollars at those points where food sales occur, the dairy industry is doing very well.

"Certainly, not all dairy products share in the progress that has been made, but those few products which have lost ground in the marketplaces have done so for reasons that any intelligent marketing man would readily understand. It seems cruel and heartless for dairymen to continue to beat themselves over the head and to feel like failures when such a position is not justified by any measure."

Mr. Neu reported "The public relations program, as it has developed through the years, is unalterably opposed to the use of gloom and doom and scare tactics to try to encourage greater dairy industry action in the marketplaces. . . We have relied upon such methods in this industry for so long many of us are now believing our own frightening pictures. Instead of being positive, and encouraging people to build on the strong basic structure we have within the food business, we have convinced too many people in the dairy industry, and some outside, there is no hope for the future. Thank goodness, consumers have not paid much attention to our gloom and doom and have not deserted us."

Mr. Neu described the association's public relations program as directed toward three major audiences, milk producers, others in the dairy industry, and "carefully targeted consumer groups." The consumer programs include a special "opinion leader advertising" campaign, production and distribution of motion pictures, and preparation of various information materials designed for specific audiences such as teen-age girls and homemakers.

In discussing plans for expanded communication programs for milk producers, Mr. Neu said, "We firmly believe that the milk producer families should play a much more important role in our total public relations effort. Milk producers are located in every community in this country. If they have the desire, and if we do a better job of providing help and information to them, they can be much more effective spokesmen for dairying and for the products of the industry. We believe more and more of the businessmen-producers of 1965, along with their wives and other members of their families, are interested in being better prepared to speak out clearly for milk and milk products. As we expand our membership information program, this will certainly be a paramount objective for us."

A new motion picture, a part of the association's public relations program, was given its world premiere showing as part of the annual meeting. "The World Is One" is the title of the new 28-minute color motion picture produced in cooperation with the United State Olympic Committee. The film describes how the U. S. Olympic teams are selected and how they train for the Olympic Games. Scenes from the Winter Games in Innsbruck, Austria, and from the Tokyo Olympic Games are included in the new movie.

The association now has four motion pictures in distribution. Commenting on this phase of the program, Mr. Neu stated, "We estimate, and I believe conservatively, that through the television and other showings of our films we have been reaching audiences of approximately 50 million people each year. Consider what this really means: These 50 million people, in effect, spend about a half hour with the American Dairy Association as they view these movies. Our dairy products and our industry messages are integral elements in the stories being related and are not inserted as messages that distract from the stories. It is gratifying to receive often on the audience comment cards the responses of teachers and others who express pleasure with the manner in which the product messages become a logical and helpful part of the whole story."

Otto C. Kline

OTTO C. KLINE, former secretary of the Wisconsin G. B. A., passed away on March 6 in Woodstock, Illinois. He died suddenly of a heart attack. Otto was a graduate of Ohio State University. He had an excellent knowledge of feeding and care of cattle, and was a man who knew and appreciated good cattle. As I remember he worked at Pine Manor Farms before he came to Wisconsin, but when I first knew Otto he was manager of Wey Acres Farm, Thiensville, Wisconsin.

Otto purchased Coronation Levity Prince and Flying Horse Levity Colonel for Wey Acres Farm. He also purchased several outstanding females for Wey Acres, including Riegeldale Ben's Melba, the only living daughter of Green Meadow Melba (the only living daughter at that time) for the high price of $26,000. Otto bred the cow, Wey Acres Levity Sherry, that sold for $10,000 three times in her lifetime. This was only one of his many accomplishments while he was manager of Wey Acres Farm. Wey Acres Farm enjoyed the honors of class leader records, top selling prices in the sales ring, and top winnings in the show ring under Otto's management.

After leaving Wey Acres, Otto was secretary of the Wisconsin G. B. A. for two years, and from there went to Woodstock, Ill., where he was active in the real estate business.

He is survived by his wife, Katherine Kline, of Woodstock; two sons by a former marriage, Robert, of Crystal Lake, Ill., and Roger, of Pitcairn, Pa.; a daughter, Mrs. Gloria Fisher, of Florida, and five grandchildren.

Gerald Jenkins

Edward Phillips

EDWARD PHILLIPS, who operated Hedgewood Dairy, Cape May, N. J., a number of years ago, passed away on March 20.

Hector Lamont

HECTOR LAMONT, who was superintendent at George B. Post's Kenilwood Farm, at Bernardsville, N. J., for a number of years, passed away on April 7.

Class Leaders

IDEAL'S STANDBEST C.SUSIE
(VG '62—86.0, '63—86.0)
21566—1170—9yrs—HIR—365—2x
7th Fat Production

Sire: Ideal's Standbest.
S.: Langwater Satellite.
D.: Clara Bell of Lone Pine.
Dam: Ideal's Comet's Susie (GSD)
S.: Ideal's Comet.
D.: Ideal's Wistar's Susie.
B. & O.: Jacob Tanis, Augusta, N. J.
Born: Feb. 19, 1954. Calved: Jan. 30, 1964.
Supervised by New Jersey Agricultural Experiment Station, New Brunswick, N. J.

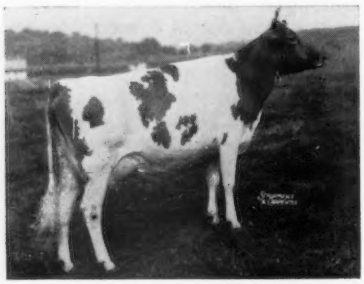

Ideal's Standbest C.Susie
21566—1170—9*yrs*—*HIR*—365—2*x*

KOKOSING'S DON'S DEE
(VG '62—85.0, '63—86.0, '64—86.5)
17400—822—Jr4—DHIR—305—2x
7th Milk Production

Sire: Yellow Creek Bft.Don Lee.
S.: Yellow Creek Butterfat Master.
D.: Yellow Creek Butterfat Barbea.
Dam: KoKosing's Western Fanita.
S.: Western Glow C.F.Mainmast.
D.: KoKosing's H.Deanna.
B. & O.: M. C. Bouton, Mount Vernon, Ohio.
Born: Jan. 13, 1960. Calved: Jan. 20, 1964.
Supervised by Ohio State University, Columbus, Ohio.

PLEASANT KNOB C.FERN
18480—815—Sr3—DHIR—364—2x
4th Milk Production

Sire: Pond Acre Farm's Chuckle Chops.
S.: Basquaerie Esquire's Emperor.
D.: Greenway Joyce.
Dam: Pleasant Knob S.Fairmaid.
S.: Pleasant Knob L.Star.
D.: Fair Lady of Pleasant Knob.
B. & O.: Ernest A. Rymph, Greenwich, N. Y.
Born: Aug. 10, 1960. Calved: March 15, 1964.
Supervised by Cornell University, Ithaca, N. Y.

Saluda Guernsey Jubilee

By William H. Craven
County Agent

Saluda County 4-H'er, Thomas Wm. Long, at the halter of his six-year-old cow, Prudence's Buttercup, took senior and grand champion honors at the Sixth Annual Saluda Guernsey Jubilee at Saluda, S. C., on April 13. Judge George Hyatt, Jr., of North Carolina State University, Raleigh, placed the junior champion honors on Edisto Farms S. Novel, a senior yearling owned and exhibited by Edisto Farms, Denmark.

In showmanship competition, open to 4-H and FFA members, Judge Hyatt found Saluda 4-H'er David Coleman to be the top junior showman and Saluda 4-H'er Benjamin Merchant to be the best in senior showmanship.

A large crowd of Guernsey enthusiasts were on hand to follow the proceedings of this spring show sponsored by Guernsey breeders of Saluda County and the Saluda County Bank. Sixty-five head of Guernseys were entered in this one-day show by breeders of Saluda, Newberry, Bamberg and Orangeburg Counties.

Following is a list of awards:

Senior and Grand Champion Female
Prudence's Buttercup, Thomas Wm. Long, Saluda.

Junior Champion Female
Edisto Farms S. Novel, Edisto Farms, Denmark.

Junior Calf
1, Melldoro Star Rosett, David P. Coleman, Saluda; 2, Big Creek Hill Marcella, Big Creek Hill Farm, Saluda; 3, Marfred S. Nellie, Kirk T. Mills, Saluda.

Senior Calf
1, Edisto Farms S. Janet, Edisto Farms; 2. Six Oaks Farm S. Grace, Joel Black, Saluda; 3, MaRoy Ona Nance Onita, Martha Anne Long, Saluda.

Junior Yearling
1, Marfred S. Ellen, Cliff F. Mills, Saluda; 2, Butler Hill Star's Bobbe, George W. Fowler, Saluda; 3, Elm Grove Furness Delight, Darrell Miller, Saluda.

Senior Yearling
1, Edisto Farms S. Novel, Edisto Farms; 2, Edisto Farms S. Snow, Edisto Farms; 3, Rudanks Bonanza Clay, Randy Mitchell, Saluda.

Cow, 2 Years and Under 3
1, Rudanks Prince Faith, Randy Mitchell; 2, Virben P. Flossie, Benjamin Merchant, Saluda; 3, Marfred B. Elaine, Cliff F. Mills.

Cow, 3 Years and Under 4
1, Myrtledale's Butterfat Alma, Marvin J. Hamm, Newberry; 2, Big Creek Hill Farm's F. Veree, Big Creek Hill Farm; 3, Rudanks Valor Jewell, Randy Mitchell.

Cow, 4 Years and Under 5
1, Melldoro Duke Faithful, David P. Coleman; 2, Butler Hill Joy, George W. Fowler; 3, Big Creek Hill Farm's Edith, Big Creek Hill Farm.

Cow, 5 Years and Over
1, Prudence's Buttercup, Thomas Wm. Long; 2, Big Creek Hill Farm's Gussie, Big Creek Hill Farm; 3, Dardenella's Jasper Pattie, Emma Darden, Orangeburg.

Get of Sire
1, Edisto Farms on get of Edisto Farms Flash's Star; 2, Big Creek Hill Farm on get of Edisto Farms M. Fairboy; 3, Saluda County 4-H Club on get of Franchester Cecilia's Bonanza.

Produce of Dam
1, Cliff F. Mills on produce of Elkhardt's King's Ellen; 2, Marvin J. Hamm on produce of Myrtledale's Brag Hattie; 3, Big Creek Hill Farm on produce of Big Creek Farm's M. Novis.

Best Three Females
1, Marvin J. Hamm; 2, George W. Fowler; 3, Edisto Farms.

Junior Showmanship
1, David P. Coleman; 2, Cliff F. Mills; 3, Molly Mitchell, Saluda.

Senior Showmanship
1, Benjamin Merchant; 2, Martha Anne Long; 3, Randy Mitchell.

Earl Stewart

Earl S. Stewart, prominent Guernsey farmer at Belle Vernon, Pa., died recently at the age of 69. Mr. Stewart was active in dairy and farming circles. Several years ago the Smithton Lions Club voted him the "Farmer of the Year" award. He was past president of the Westmoreland County G. B. A., and was always very much interested in 4-H work.

He is survived by his widow, Sarah Pore Stewart; two daughters, Mrs. Robert (Jane) Mayhew, and Mrs. William (Ruth) Shenton; one son, Andrew; one sister, Mrs. John (Eva) Stoneman; two grandsons, and two granddaughters.

Our sincere sympathy is extended to the family.

New Hampshire Is TB-Free

New Hampshire, which four years ago became the first State to reach brucellosis-free status, was honored recently as the first State free from bovine tuberculosis. A certificate officially noting the new accreditation was presented by Dr. E. E. Saulmon, of the USDA's Agricultural Research Service, to New Hampshire Gov. John W. King during ceremonies held in Manchester, N. H., on April 28. The ceremony climaxed a cooperative State-Federal campaign to eradicate the disease begun under the leadership of the late Dr. Robinson W. Smith, State Veterinarian, in 1921. Dr. Smith, who also led the State's campaign to eradicate brucellosis, died last year. Besides New Hampshire's 10 counties, there are 491 counties in 18 other States and Puerto Rico that have succeeded in eliminating TB from cattle.

Escambia County, Fla., 4-H Dairy Calf Coop Project

By J. Lowell Loadholtz, Asst. County Agent

In September, 1962, the Agricultural Extension Staff of Escambia County, Fla., realized a need for improving the 4-H dairy project program within the county. After considerable discussion, and conferences with dairymen, bankers and 4-H leaders, it was finally decided that a Dairy Calf Program should be initiated. Thus, the Extension Staff began working with Jim and George Van Pelt on a program. Jim and George are co-owners of a large Guernsey dairy farm located in Davisville, Fla., on the northwest section of Escambia County.

Finally, the Van Pelts agreed to sell some of their best three-day-old heifer calves to the 4-H'ers on a contract basis. All of these calves were from artificially bred cows, bred to high production bulls. The Van Pelts agreed to sell the heifers to 4-H members for a price of $20.00 for heifers without registration papers and $25.00 for registered heifers.

The 4-H'er, his parents, the dairymen and the Extension Agent must agree and sign the contract. The 4-H'ers are under written contract to the dairymen by the following terms:

1. Pay, as a down payment at least ¼, or 25 per cent of the purchase price of the heifer. The boy could pay the entire purchase price of the heifer if he so desired at the time he received the heifer or he could pay ¼ of the purchase price of the heifer at the time he received her.

2. Pay on, or within six months, the balance of the purchase price of the animal plus six per cent interest on the amount of money borrowed to purchase the animal. In most cases the 4-H'ers borrowed the money from the bank and repaid the bank within six months at the rate of six per cent interest. If a 4-H'er received a $20.00 calf he was required to pay $5.00 down and the balance of $15.00 plus the six per cent interest. The interest would amount to 45 cents for six months.

3. To feed and care for the heifer to the best of his ability according to good dairy practices supplied by the Agricultural Extension Agents.

4. To train and fit the heifer and exhibit her in the district and local shows until she is resold to the dairyman from whom she was originally purchased.

Stop alfalfa weevil from damaging your crop. This year, play it safe—spray it safe, spray DuPont Marlate 2-MR methoxychlor (emulsifiable liquid) alone, or in combination with Malathion, as recommended by your state college. "Marlate" 2-MR methoxychlor does not cause residues in milk when used as directed. You can use it within 7 days of harvest; methoxychlor also controls spittlebugs, leafhoppers, and its protection lasts up to 3 weeks.

Stop Alfalfa Weevil and Hornflies too without residue problems in milk

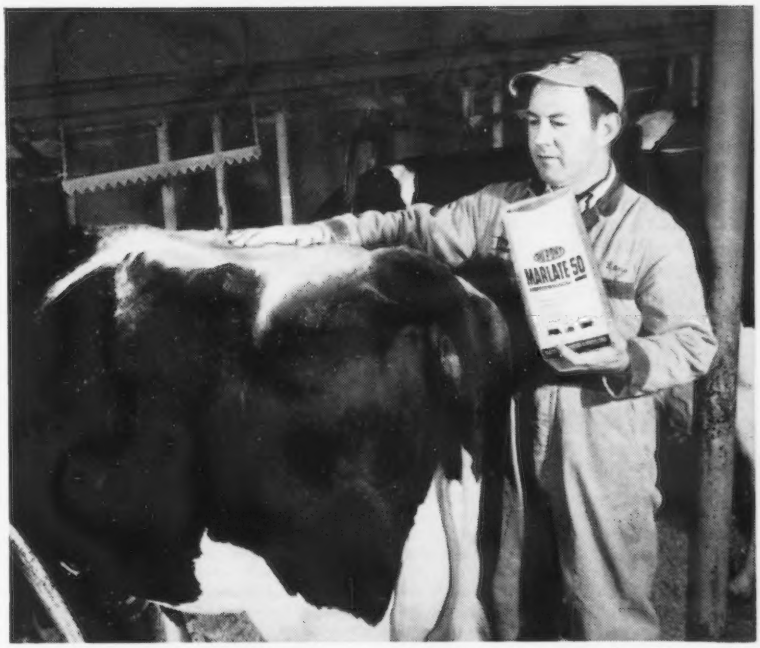

Dairymen have relied on "Marlate" 50 methoxychlor for years to control hornflies. Applied right from the package, a rounded tablespoonful of "Marlate" 50 methoxychlor rubbed in along the cow's back protects against hornflies as long as three weeks. And there's no residue problem in milk with this easy, hand-dusting method when used as directed.

On all chemicals, follow labeling instructions and warnings carefully.

DU PONT MARLATE® METHOXYCHLOR

Better Things for Better Living . . . *through Chemistry*

2-DAY DISPERSAL AUCTION

SADDLEBACK FARM, DORSET, VERMONT

Merwin Wells, Farm Manager Tel. 802-867-5538

(From the center, drive north a short distance on route 30, take road east and proceed one mile to the farm. Dorset is about 6 miles from Manchester Center.)

MONDAY, JUNE 7, 1965 — 10:30 A.M.

97 Registered Guernseys — a Prize Winning Herd of 56 Cows, 39 Heifers from calves to those bred, and 2 Bulls. Accredited for T.B. 6638, Bang's Certified 1166, Vaccinated, and Production Records to go with a lot of fine uddered cows. For catalog, write the sale managers. Cattle OK for Interstate Shipment.

SELLING 28 DAUGHTERS BY NORTHERN ANNA'S KING

He a maternal brother to Northern Anna's Admiral ★ GOLD STAR SIRE ★, **16 daus., 24 rec. av. 11612—625 (M.E.—305—2x), 13 cl. av. 84%.**

SELLING 7 DAUGHTERS BY NORTHERN CONRAD'S HOWARD

He is a full brother to Northern Conrad's Count, 14 daus., 31 rec. av. 12550—4.8%—604 (M.E.—305—2x). He is also a full brother to 5 good tested daughters, 3 classified, 1 E, 1 VG, 1 D.

Dam Of Anna's King

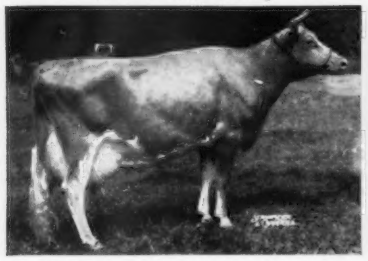

Northern Conrad's Anna (VG '62)
*14023—630—Jr2—365C—2x
*18342—*860—Sr3—365C—2x
*17962—*858—Sr4—365C—2x

She is also dam of Northern Hermes, $7,500, and Northern F. Hermes Anna (VG '62 '64), 12671—682—Sr3HIR—305—2x.

Dam Of Conrad's Howard

Horse Shoe F. Calla
18128—792—8yrs—365—3x

1st Produce of Dam at many leading shows, including the Dairy Cattle Congress, Ky., Mich., Tenn., S. C., from 1949-1951.

Dam of 3 sons — 5 tested daughters, all by Riegeldale Emory's Conrad.

ALSO IN THE AUCTION SALE — 23 DAUGHTERS BY HICKORY RIDGE D. WALTER (Lot 1 in the sale). Born October 17, 1959. He is sired by a son of Fra-Mar Pharaoh (one of the great bulls of the breed), out of **Maplewood Dairy Queen,** 13401—628—6HIR—305—2x, she also dam of Maplewood Mont Coronet, ★ GOLD STAR DAM ★, **5 records, all above 12,000 lbs. milk, 305—2x. D. WALTER** is out of **Hickory Ridge S. Elsie,** (VG), *15610—747—Jr4DHIR—305—2x, she by Ideal's Netoria's Superior out of Maplewood Nymph, 11864—622—7HIR—305C—2x, 1 son, 4 tested daughters.

There are also 5 daughters by HANSENAREA MOTEL and 10 by SADDLEBACK ROYAL in the sale.

The herd is on DHIR test. During the past year 50 DHIR records were completed for an average of 9124 lbs. milk, 456 lbs. fat, M.E.—305—2x.

MONDAY, JUNE 14, 1965 — 10:30 A.M.

The following equipment — all John Deere: Model A tractor with snow plow, #33 power takeoff spreader, side del. rake, new #112 chuck wagon, spring-tooth harrow, #12A-PTO combine, live power unit for tractor, 2 bottom 14" plow, 2 row cultivator, #5 mower, new 14D baler with engine.

Wade irrigating system with pump & engine; model H Farmall tractor with snow plow; 2 Cobey trailer wagons; King-Wyse and Smoker bale elevators; Allis-Chalmers 10' disc harrow; New Idea fertilizer sower; Allis-Chalmers WD 45 tractor; Gehl ensilage cutter; King-Wyse field chopper with corn, grass and sickle bar heads; IHC 2 bottom 14" plow; IHC brush land plow; 11 and 13 hole IHC seed drills; Allis-Chalmers chopped feed blower; Meyer hay conditioner; Quonset building 24' x 48'; 300 sap buckets and gathering tank; 4 Surge units, and much else. For more details, call Mr. Wells.

SALE MANAGERS

GRANGER SALES COMPANY — THOMPSONVILLE, CONN.

and

DUNN'S TOUR — SCHOHARIE, N. Y.

5. To keep a 4-H Record Book of the heifer project.

6. To breed the heifer artificially to the bull suggested by the dairyman from whom she was purchased.

7. To keep the heifer until she is a heavy springing heifer and then sell the heifer back to the dairyman from whom she was purchased.

8. To sell the heifer back to the dairyman from whom she was purchased as a calf at a purchase price of $200.00 plus a bonus. This bonus is determined by a committee of three dairymen. In the opinion of this committee if the 4-H'er has not done a good job with the heifer the dairyman is not bound to buy her back. If the boy has done more than an average job in feeding and caring for the heifer, the committee may decide to give him the first bonus. The first bonus would be either $20.00 or one heifer calf, depending on the desires of the boy. If the 4-H'er has done an exceptionally good job with his heifer he may receive either $40.00 or two calves as a second bonus.

In this program, the 4-H'ers receive all of the prize money which they win at district and local dairy shows.

We feel that these 4-H'ers learn many things from this project. They learn good banking practices, good record keeping habits, and how to properly feed, groom and train their heifer. They also learn the value of having quality heifers from the beginning. They have learned that quality pays off in the show ring.

We do not expect these youngsters to make a large profit from this project, but we do expect them to have a nice savings account at the end of the project.

The third consecutive MAINE GUERNSEY FUTURITY for two-year-olds will be held on August 4 at the Bangor Fair. This class is judged in front of the main grandstand and the cattle are paraded on the track between races that evening. Sixty animals were entered in this Futurity, and 50 have had the second entry fee paid on them. It promises to be another outstanding class this year.

Plans have already been made for the 1966 Futurity that carries $1,000 in premium money for the first 20 place animals. This is the only $1,000 premium class in the State of Maine.

The Futurity Class is a project of the Maine G. B. A. to promote interest in breeding and exhibiting better Guernseys in the State.

EXCELLENT OPPORTUNITY

For a top man to work with an outstanding herd of registered Guernseys located in the Midwest area, near a metropolitan area.

HERDSMAN WANTED

Nice home, excellent living conditions and top facilities provided. Please state qualifications, experience and references. This is a real opportunity for the right man.

Box 6
Guernsey Breeders' Journal
Peterborough, N. H.

Experience Integrity Economy

SQUIER SALES SERVICE

Sales Managers — Auctioneers

610 N. Fieldcrest
Lees Summit, Mo.

Phone
BR 1-1047

Dairy Cattle Exclusively

Calendar . . .

(*Continued from page* 788)

July 31. Middle Tennessee District G. B. A. Annual Show, Lafayette, Tenn.

Missouri Shows & Type Schools

July 11. District 6, Sunnymede Farm, Bismarck, 11:00 a.m.
July 12. District 1, Carl Frankenbach Farm, Hannibal, 10:00 a.m.
July 13. District 5.
July 14. District 7, Lebanon.
July 15. District 9, Marshfield, 10:00 a.m.
July 16. District 10.
July 17. District 8, Billings.
July 19. District 4.
July 20. District 3.
July 21. District 2, Stickler Ball Park, Kirksville, 10:00 a.m.

Oklahoma District Field Days

July 5. Southeast, Mungle's Guernsey Farm, Atoka.
July 6. Northeast, Soft Gold Dairy, Inc., Sapulpa.
July 7. North Central, Gonterman's Guernsey Farm, Ponca City.
July 8. Northwest, Ralph Baird, Jr., Guernsey Farm, Woodward.

AUGUST

Aug. 4. Maine Futurity, Bangor Fair, Bangor, Maine.
Aug. 4. Western New York G. B. A. Field Day, Roger Trump Farm, Westfield, N. Y., 11:00 a.m.
Aug. 7. Vermont Parish Show, Fairgrounds, Bradford, Vt.
Aug. 11. New Hampshire Parish Show, Hopkinton Fairgrounds, Contoocook, N. H.
Aug. 25. Massachusetts State Guernsey Show, Worcester County Fairgrounds, North Spencer, Mass. E. R. Berousek, judge.
Aug. 27. New Jersey State Guernsey Show, Fairgrounds, Trenton, N. J.

SEPTEMBER

Sept. 13-18. Second Annual Pennsylvania All-American Dairy Show, Harrisburg, Pa. Guernseys will be judged on September 15 by John L. Morris.
Sept. 16. Missouri District 6 Show, Southeast Missouri District Fair, Cape Girardeau, 9:00 a.m.

J. M. Fabian

J. M. Fabian, a member of The American Guernsey Cattle Club, joining on August 28, 1944, passed away on April 16 at his home, Cool Meadows Farm, Pennington, N. J., at the age of 76. Mr. Fabian had been interested in Guernseys since boyhood, and had a Guernsey herd on his farm from 1944 until 1962. He was a producer of Golden Guernsey milk, and a member of the New Jersey Guernsey Breeders Association.

We extend sincere sympathy to Mrs. Fabian.

DR. BRITTNER'S
VETERINARY PRODUCTS

- ANTIBIOTICS
- PHARMACEUTICALS
- BIOLOGICALS
- INSTRUMENTS

Write for your FREE 100 page catalog that provides a full line of up-to-date products at money saving prices

LIVESTOCK SPECIALTIES
P.O. BOX 3G, CAMDEN, N.J. 08101

HARRY STROHMEYER
Photographer of Livestock
Box 788, White Plains, N. Y.
Tel. Area Code 914-WH 9-1188
Makes the original pictures and supplies the first print of each.

VAN DERVORT — LOUIS PHOTOGRAPHY
Furnish prints, enlargements, etc. from all STROHMEYER & CARPENTER original negatives.
c/o Van Dervort Studio
P.O. Box 48, Cobleskill, N. Y.
Tel. 518-AF 4-2041

Attention New England Breeders

We are equipped to handle your FROZEN SEMEN needs. We will come to your farm, collect, freeze and ship at your request.

NASHOBA VALLEY BREEDERS
Berlin, Massachusetts

Richard B. Sawyer, Tech.
Telephone 838-2984

ARE YOU IN THE MARKET FOR GUERNSEYS THAT MILK?

We Have Available Good Producing Cows Sired By Such Top NYABC Sires As Hansenarea Motel, Moreau Farms Chief, Fairlawn K. Pharaoh, And Fairlawn K. Hannibal.

OUR DHIA HERD AVERAGE (305—2x)
9100 LBS. MILK — 4.9% FAT

HERE ARE SOME OF OUR COWS OF HIGH STANDING

Flint Hill Jewel
Born January 30, 1960
11630 milk—4.9 test—335 days
Sire: **Moreau Farms Chief**
Dam: **Flint Hill Millie**

Flint Hill K. Fairy
Born November 14, 1960
10190 milk—4.7 test—373 days
Sire: **Fairlawn K. Pharaoh**
Dam: **Flint Hill Bedell's May**

Flint Hill Dot
Born July 13, 1961
10140 milk—4.7 test—370 days
Sire: **Deep Lake Flash's Hansen**
Dam: **Flint Hill Dotty**

Spencer Acres Tootsie
Born October 12, 1959
11620 milk—4.4 test—334 days
Sire: **Hansenarea Motel**
Dam: **Flint Hill Babs**

Flint Hill Peerless Bellann
Born April 6, 1960
10170 milk—4.9 test—338 days
Sire: **Hanover Hill Revenue**
Dam: **Flint Hill Belle**

Flint Hill Peerless Flo
Born January 1, 1957
9290 milk—5.1 test—292 days
Sire: **Tarbell Peerless Vanton**
Dam: **Flint Hill Flo**

Please Contact Us If You Are Interested In Buying Guernseys That Produce

WE HAVE HIGH TESTERS FOR SALE

FLINT HILL FARM
Flats Road, R. D., Coxsackie, N. Y.
Gerald and Joy Sutton

MINNESOTA GUERNSEYS

FIVE STATE PRODUCTION LEADERS FOR 1964

★ ALL BY GOLD STAR SIRES ★

3 Daughters Of The GOLD ★ SIRE, Langmeadow Magar

Duluth S. Billy
(VG 3 times)
13560—708—3-1DHIR—300—2x
State Production Leader for Milk, 1963.
Dam: **Duluth Athena La Noce's Senrab**
(VG 6 times)
14440—793—6DHIR—305—2x
State Production Leader for Fat, 1962.

Duluth Y. Blue Suede Shoes
(D)
12870—590—2-3DHIR—305—2x
Dam: **Duluth Yates**
12650 — 582 — Jr2DHIR — 305 — 2x

Duluth Belle
(D twice)
9570—658—2-4DHIR—305—2x
Dam: **Arrabella La Noce of Amity**
9330—532—6DHIA

Duluth K. Geraldine
(VG 4 times)
12930—742—4-5DHIR—302—2x
Sire: **Colbys Governor,** GOLD ★ SIRE
Dam: **Duluth Margie Sequel**
11950—618—5DHIR—305—2x

Duluth Flora
(VG twice)
14330—733—3-11DHIR—305—2x
Sire: **Fritzlyn Jeanette's Flash,** GOLD ★ SIRE
Dam: **Duluth Ardith Omega**
12460—673—6DHIR—305—2x

PLAN TO VISIT OUR HERD — SEE OUR GOOD PRODUCING COWS

GOLD STAR BREEDER AWARD FOR THREE CONSECUTIVE YEARS — 1962, 1963, 1964

Last Year, 42 DHIR Records Averaged 12209 Milk — 641 Fat (M.E.—305—2x)
40 Classified Cows Averaged 83.4%

UNIVERSITY OF MINNESOTA
Northeast Experiment Station
3755 Jean Duluth Road
Duluth, Minn. 55804

R. S. Grant
Superintendent

Michael Strasser
Herdsman

PROVING TO BE A TOP BROOD COW

Sanfadair Radiant Lady (VG '59 '61 '63)

Dropped August 11, 1956

12106—544—Jr2HIR—350—2x
11290—521—Jr3HIR—350—2x
14580—623—Jr4DHIR—305—2x
11670—517—5DHIR—305—2x
12350—519—6DHIR—305—2x
15830—676—7DHIR—305—2x (pending)

Lady has had 2 sons and 4 daughters. She is still in the herd with twin Bellboy daughters, a yearling heifer by V. FAME, and a bull calf by Bellboy.

DAM OF THREE TESTED DAUGHTERS

Sanfadair Royal Ladyetta
VG '61 '63
10430—509—Sr4DHIR—304—2x

Sanfadair Bellboy Kitty
12290—559—Sr2DHIR—305—2x
Minnesota Milk Production Leader, 1964
16900—804—Sr3DHIR—305—2x (pending)

Sanfadair Bellboy Kitten
11700—525—Sr2DHIR—305—2x

Kitty and **Kitten** are twins by **Fairlawn Warrior's Bellboy** — NOW A SUMMARIZED SIRE — 10 daus., 10 rec. av. 10935—4.7%—519 (M.E.—305—2x). He is siring the right kind . . . over 60 real good daughters in the herd.

BELLBOY SONS AND OTHER CHOICELY-BRED BULL CALVES OUT OF TOP BROOD COWS SUCH AS LADY ARE AVAILABLE. WRITE US YOUR NEEDS

VISITORS ALWAYS WELCOME

SANITARY FARM DAIRIES, Owners

E. G. RIEDEL, Pres. — Farm is located at White Bear Lake, Highway 96 — **ST. PAUL 10, MINN.**

STEVER FARMS

Of The Milking Herd

At The Farm — R.D. 2 — Johnson City, N. Y.
N. F. Stever and Sons, Owners

DISPERSAL

Saturday, June 19 — Sale Starts At 11:00 A.M. (EDT)

94 HEAD: 4 BULLS — 90 COWS **A GOLD STAR BREEDER HERD**

1963 Herd Average — 58 DHIR records — 11078 lbs. milk — 528 lbs. fat — M.E.—305—2x
1964 Herd Average — 81 DHIR records — 10674 lbs. milk — 526 lbs. fat — M.E.—305—2x

This herd has been on continuous test, and the herd average since 1950 has been between 10,000+lbs. and up to 11,500 lbs. of milk! In 1964, the Stevers shipped $50,504 worth of milk from these cows. The classification average of the herd, as of July, 1964, was 84.2%.

IN the Sale: **THE DAWN FAMILY**

STEVER'S EMPRESS DAWN (VG), Gold Star Dam
Due May 30 to Woodacres Leader's Trumpeter.
Lifetime Production: 113,569—5633

Two Of Her Daughters In The Sale

Left: **Stever's Trumpeter Dawn** (E)
15100—705—4-2DHIR—350—2x
Due in July to FLASH.

Right: **Stever's Mo Dawn** (VG)
14010—631—2-6DHIR—359—2x
One daughter in sale.
Due in November to Stever's Rival King.

EMPRESS DAWN has two more daughters and a granddaughter in the sale. A Great Family In A Top Herd!

First Produce, NYABC Show, 1963

For catalogs write: **Sale managed by:**

BUZZ GAREY

GAREY CATTLE SALES

100 Walnut Lane • Morrisville, Bucks County, Pa. • CYpress 5-2941

BLUE RIBBON WINNER

A Typical Addition To Our Herd

DEERHOLM ULTRA ANITA

1st Jr. Yr., Minnesota, 1964

She is by **Locust Grove Merit's Ultra,** 20 daus., 45 rec. av. 10206—5.1%—519 (M.E.—305—2x), 28 cl. av. 83%, and out of a daughter of **Elmwood Superior Prince,** 13 daus., 32 rec. av. 10970—4.8%—530 (M.E.—305—2x), 15 cl. av. 85%.

We Also Purchased

ALFANNA M. JASMINE

Top Female At Last Year's State Sale

JASMINE is a **Spruce Shadows M. Magistrate** daughter, and is half-sister to the 1st Sr. Yr. and Junior Champion, Minnesota, 1964

1964 DHIA Herd Average Of Over 547 Fat

CHOICELY-BRED BULL CALVES FOR SALE

FREDELLA FARM

Fred Molnau, Jr. & Sons **Rt. 1, Chaska, Minn.**
Steve and Dale

Four Generations Of This EXCELLENT Cow Are In Milk In Our Herd

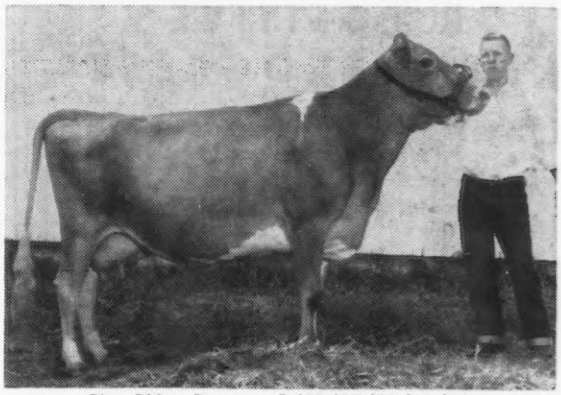

Pine Ridge Bouquet, E '55 '57 '58 '61 '64
Scored 91 at past 12 years of age. Excellent Shoulders, Rump, Dairy Character, Body Capacity, and General Appearance. Grand Champion twice. 10 records including 10670—570—11DHIR—305—2x.

Bouquet is a direct descendant from the heart of Boulder Bridge. She is recently fresh at 13 years and doing as good as ever.

Dam of 3 tested daughters — **Pine Ridge F. Brilliant** (VG 3 times), 14014—769—Jr4DHIR—365—2x,14470—812—5DHIR—305—2x (pending); **Pine Ridge Beautiful** (VG 3 times), 12880—696—7DHIR—305—2x, and **Pine Ridge Bontiful** (D twice), 10881—536—7DHIR—365—2x. Also a daughter by V. Fame just fresh, and a calf by Fairlawn Muriel's Actor.

The 1964 Minnesota State Production Leader For Both Milk And Fat Is A Daughter Of PINE RIDGE BLEND, He A Son Of BOUQUET.

Pine Ridge Blend's Blanch (VG—86.5)
13694—667—Sr2DHIR—365—2x

Perhaps some time a bull from this family could fill your needs.

Pine Ridge Farm, Hayward, Minn.

2 miles south of Hayward

Chris W. Skaar, Owner Tel. FR 3-9233

COMPLETE GUERNSEY DISPERSAL

ROGER RAINS HERD . . . AT THE FARM . . . ROBINSON, ILLINOIS

Monday, June 14, 1965

120 HEAD . . . 60 Cows — 25 Bred Heifers — 35 Open Heifers

The majority of the herd is rich in the blood of **FOREMOST QUANTITY'S ROYAL,** ★ GOLD STAR SIRE ★, first sire of the breed with 6 GOLD STAR sons.

SELLING . . . 25 daughters by **NORGERT'S QUANTITY'S ROYAL DUKE,** a son of **Quantity's Royal,** he a full brother to Foremost Footprint's Quantity (VG 8 times), *24209—*1127—9yrs—365—2x. Dam: **Norgert's General's Dewdrop** (VG '55 '57), 13176—702—6yrs—305C—2x, 13514—728—7HIR—365—2x, she dam of Norgert's Royal Dewdrop (VG), 15064—934—6HIR—365—2x, ★ GOLD STAR DAM ★, **full sister to ROYAL DUKE.**

The herd is also strong in the blood of **ROSEWOOD ROYAL ARISTOCRAT,** ★ GOLD STAR SIRE ★, he by **Quantity's Royal** out of **King's Bea** (see below).

Dam Of Royal Aristocrat — He Sire Of Shirman And Grandsire Of Randy

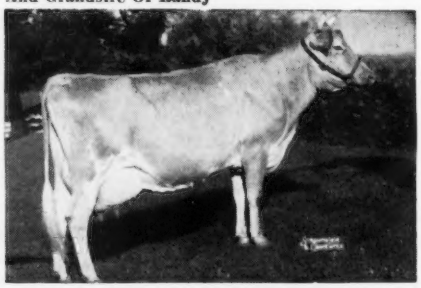

Yellow Creek King's Bea (VG 3 times), ★ GOLD STAR DAM ★. Sold in 1951 Mid-West Sale for $4,200. 13403—*755—Sr3—305C—2x, 14075—*812—5yrs—305C—2x. 4 summarized sons — 3 are GOLD STAR sires: Rosewood Royal Aristocrat ★; Rosewood Royal Beacon ★; Yellow Creek R. Beacon ★. 3 tested daughters, all are Very Good, 2 were Class Leaders for fat.

18 Daughters In The Sale By NORGERT'S BEA SHIRMAN

He by Royal Aristocrat out of Norgert's Royal Shirley Ann (E 5 times), 16700—778—9DHIR—305—2x, 17290—765—10DHIR—305—2x. A daughter of Quantity's Royal.

7 Daughters In The Sale — 32 Bred To Randy NORGERT'S NANCE RANDY

Sire: **Norgert's Royal Nance**
★ GOLD STAR SIRE ★
Only summarized sire of the breed to rank among the top 50 for **MILK — FAT — TYPE.**

Dam: **Norgert's Bea Scot Rama** (VG 3 times)
13770—638—5DHIR—305—2x
She by Royal Aristocrat out of Norgert's Scotsman Ramona, ★ GOLD STAR DAM ★, 7 tested daughters, 1 E, 6 VG.

The above breeding has a blending of McDonald and Ideal blood. Per cow profit over feed cost is $326 in loose housing.

SALE MANAGED BY ILLINOIS GUERNSEY BREEDERS' ASSN. **Batavia, Illinois**

FOR POSITIVE HERD PROGRESS—

Make Maximum Use of Sires Whose Ability to Transmit Production Has Been

Pinpointed by the AI Proof!

Here are three **Toppers** at **NEBA** with their latest USDA Herdmate Comparison figures.

AI drts.	rcds.	milk	%	fat	Herdmate milk	diff. fat
Yellow Creek B. Salamander						
90	185	9240	4.9	456	+443	+21
Golden Harvest King's Gourmet						
88	117	9254	5.1	469	+368	+34
Bethany Wistar's H. Honor						
139	203	9409	4.9	464	+110	+4

For pedigrees and prices contact:

NEBA — NORTHEASTERN BREEDERS ASSOCIATION

R.D. 2 **Tunkhannock, Pa. 18657** 717-836-9811

ALLGOOD FARMS

ANYWHERE, U.S.A.

Mr. Breeder Mr. Herdsman

This is only one of the many pleasing designs of our Outstanding Guernsey Stationery. See the others. We will gladly send samples and quote prices.

Registered Guernseys

Transcript Printing Co.
Peterborough,
New Hampshire

SUBSCRIBE TO THE GUERNSEY BREEDERS' JOURNAL

It can be yours for only $3.00 per year, or about 13¢ per issue.

It is the pulse of the breed!

WHAT THE COWS ARE DOING

Requirements for publication in this section: Minimum of 270 days in length and 11,000 pounds milk, M. E. 305-2X basis. The records of cows in a herd owned by individuals other than the herd owner are published under the herd owner. In case of typographical errors or omission of any part of a record, the record will be republished upon notification from the herd owner.

OFFICIAL RECORDS

OWNER AND RECORD	Age	Days In Milk	ACTUAL RECORD lbs. Milk	lbs. B. Fat
AR				
ADOHR FARMS, CAMARILLO, CALIF.				
Adohr Dorman Aurelia	4-6	365-2X	13793	741
s. Cloverdale Social Dorman		d. Adohr Jolly Aurelia		
Mt. Ararat Bright Ariadne	4-0	365-2X	16596	721
s. Rosewood Royal Beacon		d. Mt. Ararat Empress Philippa		
Adohr Warrior Precious	3-7	365-2X	15353	800
s. Fairlawn Linaria's Warrior		d. Adohr Jolly Precise		
Adohr Prince Marvella	2-8	305-2X	13013	605
s. Adohr Peter Pan Prince		d. Adohr Celebration Marvella		
PRICE-BLACK FARMS, INC., ARREY, NEW MEXICO				
Price-Black Noblemans Fern	2-0	305-2X	9735	390
s. Meadow Lane Nobleman		d. Price-Black Levity Fern		
VILTER, WILLIAM B., FOUR WINDS FARM, HARTLAND, WIS.				
Wawasee Diplomats Wren	5-8	305-2X	13591	682
s. Mulhocaway Butterfat Diplomat		d. Ka Wa Dublins Lois		
¶ HIR & DHIR ARIZONA				
COOPER, JAMES L. & SONS, COOPER'S GUERNSEY RANCH, MESA				
Lomalita F. Linnie Belle	2-6	291-2X	9820	421
s. Plattco Flasher		d. Manzano View Dandy's Sherley		
Lomalita M. Flower	2-1	278-2X	9010	345
s. Adohr Jolly Mohawk		d. Fallen Leaves of Manzano		
¶RASMUSSEN, WILLIAM J., SARIVAL GUERNSEYS, GLENDALE				
Indian Valley Hero's Melody	7-5	296-2X	12650	540
s. Hominy Hill Hero		d. Happyholme Ambler's Mirth		
Sarival Nolans Paulette	7-9	299-2X	12913	585
s. McDonald Farms Steadfast Nolan		d. Mission Ranch Paulette		
Elm Summits Sandy	5-10	339-2X	15472	710
s. Gardenville King's Chancellor		d. Elm Summit's Mandy		
Wescons Hollys Lady	4-9	334-2X	12374	550
s. Wescon's Norbeau's Holly		d. Wescon's Baron's Lady		
Sarival Eldor Laurinda	4-1	272-2X	10004	458
s. Adohr Jolly Pullman		d. Lynndale Farms M. Laura		
Sarival Neptune Ona	3-6	283-2X	9972	432
s. McDonald Farms Western Neptune		d. Sarival Meldon's Ona		
Woodacres Empress Blanche	2-4	349-2X	12480	669
s. Woodacres Emporer		d. Woodacres Queen L. Blanche		
Sarival Melody Amelia	2-5	319-2X	10794	489
s. Flying Horse Melody Master		d. Sarival Nolan's Amelia		
Sarival Melody Donella	2-3	325-2X	11960	581
s. Flying Horse Melody Master		d. Sarival Duke's Donella		
Sarival Melody Twinkle	2-4	301-2X	9777	442
s. Flying Horse Melody Master		d. Wescon's Necia's Twink		
Sarival Melody Netoria	2-3	329-2X	10806	533
s. Flying Horse Melody Master		d. Sarival Eldor Nettie		
Sarival Melody Empress	2-3	316-2X	9753	483
s. Flying Horse Melody Master		d. Sarival Eldor Empress		
Sarival Melody Alicia	2-2	346-2X	9996	521
s. Flying Horse Melody Master		d. Sarival Perfect Alicia		
Sarival Melody Mermaid	2-3	313-2X	9533	401
s. Flying Horse Melody Master		d. Sarival New Mermaid		
Sarival Melody Lassie	2-3	324-2X	11374	498
s. Flying Horse Melody Master		d. Sarival Lass		
Sarival Melody Melbetta	2-3	305-2X	9152	434
s. Flying Horse Melody Master		d. Sarival Tedaldo Melba		
Sarival Melody Cassie	2-3	292-2X	10724	481
s. Flying Horse Melody Master		d. Sarival Tedaldo Cassie		
Sarival Melody Mischief	2-2	331-2X	11513	577
s. Flying Horse Melody Master		d. Sarival Ideal Mischief		
Rennwood Kings Jill	2-3	302-2X	10369	446
s. Tannery Hill Noble's King		d. Glen Archibald Jolly Jill		
CALIFORNIA				
¶CLEVER, GEORGE H., CLEVERLANDS, TRACY				
Cleverlands Mistress Doris	13-7	305-2X	12454	582
s. Western Glow Royalmost		d. Cleverlands Dorie		
Cleverlands Mistress Rosemay	12-6	289-2X	10427	478
s. Western Glow Royalmost		d. Cleverlands Bishop's Rosemary		
Cleverlands Pablos Twinkle	7-1	305-2X	11095	554
s. Cleverlands Chicona Pablo		d. Cleverlands General's Toinette		
Cleverlands Pablos Milady	6-5	305-2X	11920	589
s. Cleverlands Chicona Pablo		d. Cleverland's Mon. Luke's Mildred		
Cleverlands Generals Ethalita	4-4	305-2X	13347	590
s. Cleverlands Zoe's General		d. Cleverlands Curtiss Ethalita		
Cleverlands Ina Romance	4-2	308-2X	13632	602
s. Cleverlands Ina's Emblem		d. Cleverlands Ambler's Roguish		
Cleverlands Orpha Doria	3-10	305-2X	10707	479
s. Cleverlands Hoosier		d. Cleverlands Don's Dorie		
Cleverlands Viceroy Constance	4-5	296-2X	13822	654
s. Hominy Hill Viceroy		d. Cleverlands Ambler's Connie		
Cleverlands Orpha Ilene	3-7	300-2X	12398	624
s. Cleverlands Orpheus		d. Cleverlands Curtiss Irene		
Cleverlands Generals Jocelyn	3-1	305-2X	12223	600
s. Cleverlands Zoe's General		d. Goldkist Lad's Joyous		
Cleverlands Czarina Roseva	2-3	301-2X	9712	455
s. Cleverlands Levity Czar		d. Cleverlands Pablo's Rosebud		
Cleverlands Pablos Dorethe	2-1	305-2X	11453	540
s. Cleverlands Chicona Pablo		d. Cleverlands Orpha Doreen		
Cleverlands Golden Sharolyn	2-5	305-2X	10539	509
s. Cleverlands General's Gold Boy		d. Cleverlands Lady Schaparelli		
Cleverlands Pablos Isolde	2-1	298-2X	10386	473
s. Cleverlands Chicona Pablo		d. Cleverlands Lady Isabelle		
Cleverlands Pablos Corinne	2-1	305-2X	9590	451
s. Cleverlands Chicona Pablo		d. Cleverlands Valor's Cora Mae		
Cleverlands V Fame Orphana	2-0	305-2X	12836	619
s. Henslee Farms V. Fame		d. Cleverlands Curtiss Orpha Ann		
Cleverlands Pablos Zita Lou	2-3	305-2X	9172	462
s. Cleverlands Chicona Pablo		d. Cleverlands Levity Zita		
¶KESSLER, W. ARNOLD, BAY MEADOW FARM, GALT				
Bay Meadow Billys Daymore	7-4	305-2X	13270	667
s. Burger's Place Billy		d. Maricern Dora		
Bay Meadow Billys Marlo	7-0	305-2X	14227	647
s. Burger's Place Billy		d. Bay Meadow's Marlene		
Bay Meadow Billys Marie	6-10	305-2X	14397	615
s. Burger's Place Billy		d. Bay Meadow's Gay Maxine		
Bay Meadow Dukes Susie	4-8	357-2X	12198	595
s. Bay Meadow Dahlia's Duke		d. Bay Meadow Billy's Shirley		
Bay Meadow Trojans Rosita	3-11	305-2X	12735	564
s. Langwater C. Trojan		d. Bay Meadow's Rita		
Bay Meadow Billys Melba	3-4	365-2X	12829	612
s. Burger's Place Billy		d. Bay Meadow Drummer's Midget		
Bay Meadow Elites Cindy	2-8	300-2X	10564	442
s. Adohr Beau's Elite		d. Bay Meadow Billy's Candy		
Bay Meadow Champion Della	2-7	305-2X	9905	449
s. Bay Meadow Billy's Champion		d. Bay Meadow Elite's Dawn		
Bay Meadow Champion Diana	2-5	300-2X	9264	454
s. Bay Meadow Billy's Champion		d. Marvicern Dora		
CONNECTICUT				
BERKE, SAMUEL, DEEP LAKE FARM, LAKEVILLE				
Housatonic Superbs Dawn	6-6	305-2X	15050	762
s. Nyala Prince's Superb		d. Housatonic Farms' P. Princess		
Deep Lake Flashs Bella	4-3	305-2X	12830	682
s. Fritzlyn Jeanette's Flash		d. Hansenarea Betola		
¶BERNHARD, EUNICE, BREN BERN FARM, STEPNEY				
Bren Bern Re Aural	9-4	305-2X	13384	611
s. McDonald Farms Le Reward		d. Aura of Woodside		
Bren Bern B. Lucile	4-4	305-2X	14379	728
s. Nyala Ermine's Bonanza		d. Bren Bern Re Lute		
Bren Bern Dukes Selma	3-4	305-2X	12130	654
s. Bren Bern Duke		d. Bren Bern Re Suellen		
Bren Bern Royals Betsy	2-7	305-2X	11745	720
s. Lake Louise Denise's Royal		d. Lauxmont Betty Hutton		
BRISCOE, JOHN D., SILENT MEADOW FARM, LAKEVILLE				
Silent Meadow Plane	3-2	298-2X	11790	533
s. Nyala Majesty's Acme		d. Silent Meadow Mindy		
CHRISTIE, JAMES L., WILLOW BROOK FARM, WATERTOWN				
Willow Brook P. Annie	3-3	305-2X	11170	582
s. Old Homestead C. A. B. A. Pharela		d. Willow Brook C. Ann		
Willow Brook P. Beryl	2-7	305-2X	9650	476
s. Langmore Actor's Premier		d. Willow Brook J. Bertha		
CONNECTICUT, UNIVERSITY OF, STORRS				
UCONN Lollie Lotus	4-2	305-2X	10760	577
s. Chedco Valiant		d. Lotus Louise Storrs		
DUNNING, H. S., WATERFALL FARM, RIDGEFIELD				
Waterfall Eves Inna	3-10	305-2X	11390	652
s. Hanover Hill Leader's Prince		d. Waterfall Eve		
EDDY, CLARA W., EDDYTHORN FARM, NEWINGTON				
Eddythorn A Cleopatra	3-5	305-2X	11260	511
s. Eddythorn W. Achilles		d. Eddythorn A Hippolyta		
EVARTS, KATHARINE A., COBBLE HILL FARM, KENT				
Cobble Hill Clarissa	5-6	304-2X	10930	546
s. Coldspring's B. V. Knight		d. Cobble Hill Eleanor		
Cobble Hill Acacia	5-10	305-2X	14360	716
s. Nyala Majesty's Acme		d. Cobble Hill Willow		
Cobble Hill Belle	2-11	305-2X	10240	476
s. Wandering Brook Mo-Mar		d. Cobble Hill Mehitabel		
FAULKNER, F. SHEFFIELD, GOLDEN HERD FARM, WILTON				
Elmhaven B. Nina	10-10	305-2X	16140	755
s. Charlescote Broadcaster		d. Elmhaven's Ninette		
HARRIS, HARRY, STONY BATTER FARM, CORNWALL BRIDGE				
Maple Lane Newsboys Josie	6-6	305-2X	12780	578
s. Maple Lane Theresa's Newsboy		d. Maple Lane Goldbond's Gorgeous		
HOUSATONIC VALLEY FARMS, INC., SOUTHBURY				
Housatonic Farms F. Marietta	10-9	289-2X	11260	474
s. Housatonic Farms' Financier		d. Housatonic Farms' Maria		
Housatonic Mae	9-0	305-2X	13510	710
s. Housatonic Farms' Financier		d. Housatonic Farms' P. Marion		
Housatonic Phils Rolanda	8-9	292-2X	11950	474
s. Flying Horse Rose's Phil		d. Housatonic Farms' Ruthena		
Housatonic Phils Ingrid	7-5	294-2X	12540	584
s. Flying Horse Rose's Phil		d. Housatonic Farms' S. Primrose		
JOHNSON, W. L., JR., FAR FIELDS FARM, WASHINGTON				
Far Fields Beverly	7-1	305-2X	11730	609
s. Far Fields Lucky		d. Far Fields Becky		
Far Fields Clover	2-6	305-2X	9580	508
s. Northern Astors Majesty		d. Far Fields Claret		
LARKIN, HOWARD T., BEDLAM FARM, MIDDLEBURY				
Castle Brook Leaders Preen	7-3	305-2X	15120	710
s. Fairlawn Actor's Leader		d. Adohr Peter Pan Preen		
Grayce Farms Foremosts Vestal	5-6	305-2X	12120	580
s. Fairlawn Actor's Foremost		d. Grayce Farms Pre Vestal		
Lee-Kra Farms Travelers Joan	2-8	305-2X	10930	562
s. K. Naomi's Virgel's Traveler		d. Lee-Kra Farms S. Jasmine		
McCANN, FRASIER W., GOLDEN HARVEST FARM, BRIDGEWATER				
Mt. Ephraim Princess Lizzie	13-11	305-2X	11800	622
s. Gardenville Coronation Prince		d. Sterling's Lizzie		
Witchwood K. Nicely	12-0	305-2X	10900	562
s. D. Charlotte's King		d. Witchwood Jandice		
Merit A. Agnetta	7-8	305-2X	12720	662
s. Bethway Farms O. Anthony		d. Merit Bates' Agnes		
Sunnymede Actors Lotus	7-4	305-2X	11030	607
s. Fairlawn Actor's Defiance		d. Sunnymede Hornet's Lotus		
Golden Harvest F. Lynetta	5-5	305-2X	12040	567
s. Wilgorlan Farms Successor		d. Lynbrook Royal Levity		
Flying Horse Kings Julia	4-10	305-2X	10800	562
s. Fairlawn K. King		d. Flying Horse General's Julia		
Flying Horse K. Hollist	4-10	305-2X	11160	600
s. Fairlawn K. King		d. Flying Horse G. R. Holly		

REGISTRATION MORATORIUM

MERRITT, RICHARD H., "MERIT GUERNSEYS", FARMINGTON
Merit Frosty Agnes 5-5 305-2X 12930 625
s. Bren Bern Jack Frost d. Merit A. Agnetta
Bethway Farm K. Agnice 4-4 299-2X 12950 615
s. Deep Lake O. Holliking d. Merit Governor's Agnes
SIBBALD, DAVID, GRASSLAND FARM, SALISBURY
Nyala Fames Avis 5-6 305-2X 12010 617
s. Yellow Creek S. Fame d. Nyala King's Beth
Grassland Primates Clover 2-7 305-2X 9710 456
s. Mulhocaway Butterfat Primate d. Grassland J. Cleo
SINGLETON, JOSEPH L., SKIFF MT. FARM, SHARON
Skiff Mt. M. Dale 3-8 305-2X 11410 541
s. Deep Lake F. Maxmist d. Holly Farm Flashdale
SLATE, REGINALD W., MAISHEPAUG FARM, LITCHFIELD
Maishepaugs S. S. Melody 5-8 305-2X 14730 701
s. Gardenville King Splitsilk d. Maishepaug's Minuet
SPENCER, WINTHROP W. & MARIGOLD C., OVERLEA FARM, WATERTOWN
Marwin D. K. Cleopetra 6-1 305-2X 11880 579
s. Deershorn Knight d. Marwin Lady Clara
Marwin Bonny Augusta 3-5 305-2X 11300 512
s. Nyala Ermine's Bonanza d. Marwin Flashy Audrey
Marwin C. Lucille 3-1 305-2X 11750 596
s. Marwin F. Clarence d. Marwin B. F. Lulu
Marwin C. Fleur 2-1 286-2X 9210 460
s. Marwin F. Clarence d. Marwin Lady Flora
TAYLOR, WILLIAM MARVIN, SHOREACRES FARM, EAST NORWALK
Shore Acres Gay 10-6 305-2X 11620 535
s. Shore Acres Brutus d. Shore Acres Roxy
Shore Acres Joyful 8-2 305-2X 11030 537
s. Nyala Honor's Producer d. Shore Acres Coronet
UNZ, RODNEY O., EST., HIGHFIELD FARM, SHARON
Highfield Valors Johanna 4-6 305-2X 11910 717
s. Fairlawn Hornet's Valor d. Highfield King's W. Jeannette
WEINGART, HERMAN R. & SONS, GREENRIDGE FARM, LEBANON
Greenridge Nolans Corinne 8-5 305-2X 11290 475
s. Broad Hill P Nolan d. Greenridge Pharaoh's Connie
Greenridge F. K. Cary 7-8 305-2X 13120 584
s. Pharos Frost King d. Deep Lake Val's Candie

DELAWARE

DELAWARE, UNIVERSITY OF, NEWARK
Goldwood Navigators Narylou 7-4 305-2X 12420 544
s. Curtiss Candy Navigator d. Western Glow F. Marylou

ILLINOIS

HILL, E. RAY & SONS, MARENGO
Melbas Mona 3-0 305-2X 9901 532
s. Lookout Valley M. Fairfield d. Marsha's Melba

INDIANA

BAKER, DANIEL W., MR. & MRS. & FAMILY, DAN-BA-LEE GUERNSEY FARMS, MIDDLETOWN
Dan-Ba-Lee's F. Gratitude 2-4 305-2X 9480 439
s. Henslee Farms V. Fame d. Dan-Ba-Lee's C. C. Cheryl
Dan-Ba-Lee's F. Beauty 2-2 305-2X 12030 558
s. Henslee Farms V. Fame d. Dan-Ba-Lee's C. C. Dimples
BEHMER, J. RICHARD, PLYMOUTH
Behmer Homestead Supreme Marla 2-1 305-2X 9880 391
s. Langwater Supreme's Acme d. Behmer Homestead I. Merry
COLEMAN, HAROLD, GOLDEN HAVEN FARM, KOKOMO
Golden Haven Networks Jewel 5-7 305-2X 11170 600
s. Ideal's Network d. Golden Haven King's Jewel
CRAIG, REUBEN A., DR. & MRS., LEAFY LANE FARM, KOKOMO
Leafy Lane Select Donna 2-11 305-2X 12000 625
s. Leafy Lane M. Select d. Leafy Lane Cherub's Faith
Leafy Lane Dicta Sundial 2-5 300-2X 11720 534
s. Leafy Lane Dicta Royal d. Leafy Lane Matchless Sun Ray
Leafy Lane No. Rosette 2-0 305-2X 8900 450
s. Leafy Lane Nobleman d. Leafy Lane Select Primrose
DIETRICH FARMS, INC. & STANER, BOB, BREMEN
Owens Place Lukes Mary Lee 6-9 298-2X 14700 677
s. Franchester Mystic Luke d. Owen's Place Prin. Mary Louise
Lyrene Barneys Jessie 5-9 292-2X 12490 580
s. Lyrene Barney d. Jessie's Jarrette Jolly
DILL, E. M., MRS., DILLDALE FARM, DANVILLE
Dilldale Dictators Wanda 5-4 305-2X 12420 617
s. Coldspring's Beauty's Dictator d. Maurana D. Butterfat's Wilma
Dilldale Joyces Kate 2-10 305-2X 9910 434
s. Dilldale Bell's Warrior d. Pine Manor Joyce
FINK, HARVEY B. & VADA N., LA HAR VA FARM, ELKHART
La Har Va W. Cindy 4-5 305-2X 12120 627
s. La Har Va Wilda's Challenger d. La Har Va Sterling's Cynthia
Everest Farm Sheen 4-4 300-2X 11920 569
s. Maurana Reliant's Oliver d. Phill's Gold Sheen
GERMANN BROS., BO-KAY FARM, BREMEN
Bo-Kay Dancer Nicky 3-7 303-2X 10940 542
s. Clearland Butterfat Dancer d. Bo-Kay Butterfat Kerry
Bo-Kay Kings Neola 3-4 305-2X 10410 568
s. Maurana Grace's King d. Bo-Kay Keyman Ina
Bo-Kay Supreme Odetta 2-10 305-2X 11190 610
s. Yellow Creek Jewel Supreme d. Marie's Curtiss Princess Daisy
Bo-Kay Flashy Pearl 2-4 305-2X 9420 500
s. Bo-Kay F. Flashlight d. Bo-Kay Premier Martha
Bo-Kay Premier Poppy 2-5 305-2X 10800 501
s. Maurana Master's Premier d. Bo-Kay Prince Kris
Bo-Kay Flashy Pride 2-4 305-2X 10190 517
s. Bo-Kay F. Flashlight d. Bo-Kay Premier Melody
Bo-Kay Premier Polly 2-3 305-2X 9260 506
s. Maurana Master's Premier d. Bo-Kay Prince Kenyon
Bo-Kay F. Phoebe 1-11 305-2X 11300 527
s. Fritzlyn Jeanette's Flash d. Bo-Kay Keyman Jennifer
GIERHART, JOSEPH & FAMILY, SUNNY-DA FARM, BRYANT
Sunny-Da S. Janie 2-2 305-2X 9090 411
s. Fuller Farms Mayme's Senator d. Sunny-Da Africander's June
HILLMAN, NORMAN & FAMILY, HILL HAVEN FARM, BRAZIL
Hill Haven Victoria 4-6 305-2X 14860 867
s. Hominy Hill Viceroy d. Heather of Story Book Farm
Hill Haven Queen Julianna 2-6 305-2X 12490 638
s. Elk Manor Nola's Monarch d. Kmust L Queen Elizabeth
Hill Haven Golden Nola 2-5 305-2X 14210 721
s. Elk Manor Nola's Monarch d. Hill Haven's Golden Nan
HOCHSTETLER, LEVI R., U CREEK MEADS FARM, NAPPANEE
U Creek B. K. Dutchess 5-3 287-2X 10950 600
s. Yellow Creek Beacon King d. U Creek Supreme's Jewel
U Creek V. Tulips Lilac 3-4 305-2X 12010 593
s. Yellow Creek S. Butterfat Valet d. U Creek B. King's Tulip
U Creek B. K. Valeda 3-2 305-2X 11340 588
s. Yellow Creek Beacon King d. U Creek V. B. Valeda
U Creek V. Lorene 2-1 305-2X 10850 520
s. Yellow Creek S. Butterfat Valet d. Level Loam Lasse's Lorene
HOCHSTETLER, MELVIN L., U CREEK FARM, BREMEN
U Creek Butterfat Lady 7-8 305-2X 12440 680
s. Yellow Creek Beacon King d. Yellow Creek H. Lassie
U Creek M. Roses Bea 4-0 304-2X 10510 598
s. Yellow Creek Jewel Supreme d. U Creek Lela's Rose
U Creek M. V. Fames Fancy 2-2 305-2X 11050 605
s. Henslee Farms V. Fame d. U Creek Butterfat Lady
HOOVER, PAUL, SPUDRIDGE FARM, GOSHEN
Spudridge Dot Supreme Delight 7-11 305-2X 12330 601
s. Yellow Creek Jewel Supreme d. Dot of Pringle Place
HOSTETLER, MERRIT F., MR. & MRS., MERLETA FARM, TOPEKA
Merleta Farm P. Wendy 5-5 305-2X 13580 682
s. Pasture Haven Patrick d. Merleta Farm Fairy
JENKINS, C. L. & MOY, JULIUS, GOLDEN HILLS FARM, PERU
Golden Hills B. B. Opaline 4-5 305-2X 11560 534
s. Grain Meadow B. Beacon d. Golden Hills Miss Orpha
KRANNERT, HERMAN C. & ELLNORA D., TENNANTS IN COMMON, NORMANDY FARM, NEW AUGUSTA
Normandy Deborah 8-10 305-2X 13020 631
s. Blakeford Transfer d. Normandy Chiquita
Normandy Esquires Moonlight 3-5 305-2X 13300 655
s. Normandy Esquire d. Normandy Moonlight
Normandy Esquires Charm 3-2 305-2X 12850 703
s. Normandy Esquire d. Normandy Charm
LOVELESS, ARTHUR R. & SON, WAWASEE GUERNSEY FARM, CROMWELL
Wawasee Transfers Darlene 5-7 305-2X 12600 517
s. Blakeford Transfer d. Wawasee Heir's Doralin
Wawasee Beauty 3-2 305-2X 10510 471
s. Mulhocaway Beauty Butterfat d. Wawasee Transfer's Trigger
Wawasee Royal Della 2-2 305-2X 10290 504
s. Flying Horse Harmony Royalmost d. Wawasee Transfer's Dorothy
MARTIN, LEWIS K. & SON, PLYMOUTH LANE FARM, WAKARUSA
Plymouth Lane Kings Coy 6-9 305-2X 13550 655
s. Plymouth Lane Coronation King d. Woussicket De Conde Dulce
Clover Leaf Butterfat Kicks 5-9 305-2X 11000 574
s. Maurana D. Butterfat's Rover d. Clover Leaf Q Cheerio
McVEY, VERN & NEAL, LYLE, ELM SWAMP FARMS, LEBANON
Green Tree Dandy 4-8 305-2X 10880 577
s. Eagle Valley N. Lomen d. Lorna Selected Dandy
METZGER, HOWARD & SONS, METZGER FARMS, CLAYPOOL
Metzger Farms Honor Victoria 12-0 274-2X 11790 570
s. Villa Crest King's Honor d. Lilli's Vicky of Glenwood Farm
Metzger Farms Monarch Florence 9-4 305-2X 13640 638
s. South View Butterfat's Monarch d. Metzger Farms Honor Floss
Metzger Farms Peer Veronica 6-11 304-2X 11970 615
s. Tarbell Gallant Peer d. Metzger Farms Honor Vera
Crescents T. Dellalight 3-4 305-2X 13390 695
s. Yellow Creek S. Traveler d. Crescent's Dellalight
METZGER BROS., SOUTH VIEW FARM, SOUTH WHITLEY
South View Supreme Leona 6-4 305-2X 14140 715
s. Yellow Creek Jewel Supreme d. South View Vic's Louise
South View Adventurers Bernie 5-8 305-2X 12580 662
s. Lake Louise Royal Adventurer d. South View Flash's Betty
South View Adventurers Julie 5-4 305-2X 11490 581
s. Lake Louise Royal Adventurer d. South View King's Joan
South View Distinction Galene 5-1 305-2X 13440 673
s. Eagle Valley H. Distinction d. South View Scout's Glenna
South View Transfers Janie 4-11 304-2X 11830 583
s. Blakeford Transfer d. South View Flash Judy
South View Adventurers Joyce 4-0 305-2X 12160 631
s. Lake Louise Royal Adventurer d. South View Scout's Josephine
South View Valroyal Janice 2-0 305-2X 9550 482
s. Metzger Farms B. Valroyal d. South View Duke's Joleen
South View Adventurers Jackie 2-0 271-2X 8470 447
s. Lake Louise Royal Adventurer d. South View Scout's Jennifer
MOSER, ROGER & SON, BERNE
Lucky Acres Noblemans Pamm 2-2 305-2X 10430 545
s. Meadow Lane Nobleman d. Lucky Acres Edward's Pretty
REKEWEG, MELVIN & SONS, CLEAR VIEW FARM, WOODBURN
Clear View J. Grace 2-0 305-2X 9450 415
s. Alpine Rose Secret Jupiter d. Clear View C. Gem
RIGGS, GERALD & RUSSELL, SHADY LANE FARMS, SHIRLEY
Milky Ways Levity Evy 9-5 305-2X 15270 653
s. Raemelton Coronet Levity Jean d. Milky Way's Levity Evelyn
Shady Lanes L. Sweetie 4-4 290-2X 14230 670
s. Raemelton Coronet Levity Jean d. Milky Way's Levity Sherry
Shady Lanes S. Marylee 3-4 305-2X 13430 631
s. Shady Lane's Spotlight d. Shady Lane's F. Mariena
RIGGS, OSCAR M., GREEN RIDGE FARM, EVANSVILLE
Miss P. F. Dolly 9-4 305-2X 15160 761
s. P. F. Captain's Junior d. Fort Sackville Actress
Green Ridge Dictator Fern 6-2 305-2X 15840 781
s. Coldspring's Beauty's Dictator d. Green Ridge Kinsman Fonelda
Green Ridge Distinction Tiz 5-3 305-2X 12430 645
s. Eagle Valley H. Distinction d. Welcome In Heritor Tia
Green Ridge Distinction Jean 4-7 305-2X 13570 713
s. Eagle Valley H. Distinction d. Green Ridge Romulus Jane
Green Ridge Billy Darlene 2-2 305-2X 11100 525
s. Burger's Place Billy d. Miss P. F. Dolly
Green Ridge Billy Sadie 2-3 289-2X 13170 579
s. Burger's Place Billy d. Green Ridge Distinction Sara
SIESS, FRED & ARTMAN, ALTA, BIG SPRINGS FARM, LEBANON
Big Springs R. Holly 3-10 305-2X 11040 548
s. Yellow Creek S. Roamer d. Big Springs C. H. Olivette
Big Springs R. Carnation Amy 2-8 305-2X 10030 423
s. Yellow Creek S. Roamer d. Big Springs Carnation
STULTZ, RAYMOND & SON, SANDCUT GUERNSEY FARM, TERRE HAUTE
Sandcut Ideal C. Melody 7-10 305-2X 11000 513
s. Golden Grange Ideal Caesar d. Sandcut Supreme Merry
WEAVER, OSCAR R., YELLOW CREEK FARM, GOSHEN
Yellow Creek Noble Pearl 12-3 305-2X 11210 522
s. Yellow Creek King's Noble d. Yellow Creek Supreme's Jewel
Kamplands J. S. Faith 5-3 305-2X 14130 751
s. Yellow Creek Jewel Supreme d. Kampland's Butterfat Frances
Yellow Creek G. B. Winnie 5-2 302-2X 11930 606
s. Yellow Creek Bft. Gypsy Boy d. Yellow Creek F Wisdom
Yellow Creek H. Beauty 4-5 305-2X 11100 642
s. Yellow Creek Lady Hero d. Yellow Creek Butterfat Barbea
WEAVER, OTIS, WILLOW SPRING FARM, GOSHEN
Willow Spring Fancy Star 2-2 304-2X 9110 529
s. Villa Crest Financier d. Willow Spring Golden Starlight
WEAVER, VIRGIL C., VILLA CREST FARM, GOSHEN
Villa Crest Kings Dainty 15-0 305-2X 10050 506
s. Villa Crest Levity King d. Yellow Creek King's Dairy Maid
Ken Jo Dale H. C. Madelyn 10-11 278-2X 11380 564
s. Villa Crest Helen Combination d. Ken Jo Dale Glory's Margie

ALL REGISTRATIONS WILL BE ACCEPTED WITHOUT PENALTY FEES FROM NOW TO JUNE 1, 1965

Villa Crest F. Debbie 5-2 305-2X 10910 567
s. Villa Crest Financier d. Villa Crest King's Delaine
Villa Crest F. Laurie 5-2 305-2X 12490 609
s. Villa Crest Financier d. Villa Crest H. Lilyrose
Villa Crest F. Loretta 4-10 305-2X 12330 611
s. Villa Crest Financier d. Villa Crest Rose Lilybud
WEBER, EUGENE G., GENEGLOW FARM, KENDALLVILLE
Twin Rocks S. Jewel 8-2 305-2X 13570 608
s. West Wind S. Paul d. Twin Rocks Jupiter's Jewel
Owens Place Chiefs Louise 5-4 305-2X 15010 667
s. Yellow Creek Noble Chief d. Owen's Place P. C. Bunny
Crescents T. R. Eva 3-5 305-2X 11450 504
s. Yellow Creek S. Traveler d. Crescent's R C Eva
WELDY, MAURICE L., DR. & MRS., MAURANA FARM, GOSHEN
Predictor Alberts Pride 10-2 305-2X 14280 561
s. Oberland's Farms Predictor d. Pat Albert's Pride
Blossomdale Masters Vixen 6-11 292-2X 11160 362
s. Gardenville Charity's Master d. Blossomdale Supreme's Gaiety
WENGER, RUSELL J., VALLEY SET FARM, GOSHEN
Valley Set Stars Jody 3-5 298-2X 13490 653
s. Wilgorlan Farms King's Star d. Valley Set C. Joyce
YODER, HOBART & HELEN, REDOY VISTA FARM, LIGONIER
Redoy Vista Belaire Retha 5-0 305-2X 13240 626
s. Pasture Haven Belaire d. Redoy Vista Rosie
YODER, WILLARD O., FAIRLANE FARM, TOPEKA
Pasture Haven B. Bess 8-0 305-2X 13040 686
s. Valley Set's Butterfinger d. Pasture Haven Emblem's Betsy
Fairlane Supreme Prue 3-3 305-2X 11690 620
s. Yellow Creek Jewel Supreme d. Fairlane Laddie's Pamela
YOUNG, WALTER L. & SON, GRAIN MEADOW GUERNSEY FARM, GREENTOWN
Welcome In Favor Clara 10-11 305-2X 11260 545
s. Welcome In Favor d. Welcome In Forward's Clara
U Creek B. Kings Shirley 8-6 305-2X 11900 633
s. Yellow Creek Beacon King d. U Creek Dolly's Goldie
Grain Meadow B. Joyful 6-10 305-2X 13190 725
s. Yellow Creek R. Beacon d. Grain Meadow Oberland's Joyful
Grain Meadow V. Dess 5-10 305-2X 11230 544
s. Henslee Farms Viscount d. Grain Meadow Oberland's Dess
Grain Meadow V. Flirt 5-6 305-2X 13650 722
s. Henslee Farms Viscount d. Fairlawn K. Flirt
ZEINER, VERNIE P. & VERNON LEROY, CLEAR CREEK FARM, FILLMORE
Clear Creeks Holly Gayle 7-2 305-2X 12010 545
s. Curtiss Candy Fabron d. Hazelden Glory Gayle

KANSAS

SCHRAG, GALEN, ELM-MOOR FARM, PRETTY PRAIRIE
Elm-Moor's Barons Verlene 2-5 305-2X 10918 479
s. Elm-moor's Bubbles Baron d. Elm-moor's Rex's Valeta

MAINE

COLE FARM DAIRY, BIDDEFORD
Cole Farm Shangri-la 4-11 305-2X 11470 517
s. Old Homestead High-and-Mighty d. Cloverluck Duchess Shangri-la
GREENLAW, VERA, GREENLAW FARM, BELFAST
Greenlaw Farm Mabel 7-2 284-2X 11960 575
s. Ideal's Miriam's Maximal d. Greenlaw Farm Countess Rosabel
Greenlaw Farm M. Eunice 4-11 305-2X 12970 595
s. Ideal's Miriam's Maximal d. Greenlaw Farm Princess Eula
VAUGHAN, WILLIAM L., ELM HILL FARM, HALLOWELL
Elm Hill Anita 6-9 305-2X 11600 497
s. Curtiss Candy Loyal Curtiss d. Elm Hill Rena
Elm Hill Caroline 5-2 305-2X 11480 525
s. Argilla Superb d. Elm Hill Snowbird

MARYLAND

BACCHUS, THOMAS W. & ELIZABETH S., JR., WHITE HALL FARM, ELKTON
Stonehouse Onward 11-5 305-2X 11880 551
s. Evanbrooks Leader d. Stonehouse Forward
White Halls Steady Lady 7-5 305-2X 14100 620
s. Fairlawn K. Steadfast d. Fairlawn Prince's Leading Lady
Castle Brook Fortunes Melba 4-5 305-2X 12910 709
s. Fairlawn K. Fortune d. Arrus Philosopher Snow Ball
White Halls F. Sparkle 3-5 305-2X 10900 528
s. Fritzlyn Jeanette's Flash d. White Hall's Dazzle
BROWN, FRANK D., JR., MOUNT ARARAT FARMS, PORT DEPOSIT
Mt. Ararat Bright Pixie 8-0 305-2X 11020 506
s. Rosewood Royal Beacon d. Mt. Ararat Rose Kermis
CARROLL, NINA R., DOUGHOREGAN MANOR, ELLICOTT CITY
Manor Brilliant Flora 2-2 299-2X 9690 501
s. Liseter Brilliant d. Manor Flora
DOWNEY, FRED C., WOODSIDE HALL FARMS, WILLIAMSPORT
Woodside Hall B. B. Coral 6-2 305-2X 12180 567
s. Mulhocaway Beauty Butterfat d. Woodside Hall Just Marigold
DUKES, A. WILSON, WHITE HOUSE FARM, CENTREVILLE
Lazy River Lucky Lady 10-8 305-2X 12030 617
s. Hominy Hill King's Paragon d. Strongheart's Sunbeam
FRAZER, JAMES STANLEY, BEAUFORT FARM, EARLEVILLE
Beaufort Fore Coral 4-5 305-2X 13900 660
s. Green Meads Forecast d. Beaufort Coral
GARRETT BROS., MAPLE SPRING FARM, ROCKVILLE
Maple Spring Pre Kelvins Donna 9-3 289-2X 10710 562
s. McDonald Farms Pre Kelvin d. Rosemont R. D. May
HERSEY, LEROY H., KNIGHTONGALE FARM, EDGEWATER
Knightongale Kings Robin 1-9 305-2X 9860 484
s. Quincy King John d. Knightongale Labelle
POWEL, WILLIAM R. & SONS, MILL ROAD FARM, ELLICOTT CITY
Manor Bon Verose 4-4 305-2X 11880 620
s. Nyala Ermine's Bonanza d. Manor Pre Verose
GLEN SAVAGE DAIRY, INC., GLEN SAVAGE FARM, MOUNT SAVAGE
Glen Savage Eminents M. Jean 3-3 303-2X 10170 531
s. Mulberry Hill Rose Eminent d. Glen Savage Major's Jean
SCHNEBLY, SETH K., CROWN STONE FARM, CLEAR SPRING
Crown Stone Sanctions Harriet 8-8 305-2X 12150 586
s. McDonald Farms Royal Sanction d. Crown Stone Romeo's Eileen
SHELTON, WILLIAM A., PUDDINGTON FARMS, CALVERT
Puddington Gentle Pegina 4-11 305-2X 11070 472
s. Spar Hill Generator d. Puddington Royal Pegina

MASSACHUSETTS

ALFALFA FARMS, INC., TOPSFIELD
Hoods Cherry Hill Qota 8-11 305-2X 15210 731
s. Winlochan Prince Don Marlboro d. Hood's Cherry Hill Fancy
Hoods Cherry Hill DFN Mary 6-7 305-2X 12750 619
s. Deershorn Foremost Noble d. Hood Farms Marietta Strongheart
Alfalfa Farm Specs Rose 3-0 305-2X 10680 519
s. Alfalfa Farm Speculation d. Saracen Timothy's Rosemary
APPLETON, FRANCIS R., JR., APPLETON FARMS, IPSWICH
Appleton Farms Lydons Naiad 5-4 305-2X 12380 541
s. Sterlingold Lord Lydon d. Appleton Farms Kenyon Nadine
BLACK, S. BRUCE, TWIN VALLEY FARM, EAST PEPPERELL
Twin Valley Charters Beauty 8-11 289-2X 10800 529
s. Argilla Furlough's Charter d. Twin Valley Laird's Beauty
Twin Valley Valiants Prudy 2-2 305-2X 9430 511
s. Twin Valley Valiant d. Twin Valley Charter's Prue
FOWLES, ELWYN M., SUNNYDELL FARM, SOUTHAMPTON
Sunnydell Hollilady 7-4 298-2X 12340 543
s. Mulhocaway Butterfat Holiday d. Sunnydell King Lady
GOODFIELD, CHESTER E., GUERNSEY DELL FARM, HARDWICK
Captains Lofty of Hardwick 7-5 305-2X 13760 602
s. Deershorn Captain d. Valor's Highness of Hardwick
Majors Greta of Hardwick 4-11 305-2X 11160 529
s. Deershorn K. Major d. Vagabond's Greta of Hardwick
MASSACHUSETTS, UNIVERSITY OF, AMHERST
Bay State Phareka Holly 2-3 305-2X 10190 530
s. Old Homestead C. A. B. A. Phareka d. Bay State Holiday H D Joy
MUDGETT, VERNON D., DEERSHORN FARM, STERLING JUNCTION
Deershorn L. Helen 10-5 305-2X 13590 577
s. Langwater Deershorn d. Deershorn Honora
Deershorn L. Edna 6-10 303-2X 12760 617
s. Langwater Deershorn d. Deershorn Foremost Pansy
Merit Countess 2-8 305-2X 10130 530
s. Attebroc Western Glow Conrad d. Leeside Majestic Peeress
REYNOLDS, JAMES R., LARCH FARM, WENHAM
Alfalfa Farm Della 4-2 305-2X 13290 586
s. Flying Horse General's Penn d. Forges C. Della
WELLS, RUTH DYER, GAYVIL FARM, CHARLTON CITY
Gayvil Mayors Fern 7-11 305-2X 11960 706
s. Douglaston Challenger's Mayor d. Basquaerie Fashion's Bonnie
Gayvil Knights Delia 3-11 305-2X 14730 667
s. Deershorn Knight d. Sweetbrier Farm Deborah
Gayvil L. Albions Adela 3-1 305-2X 10110 465
s. Gayvil Prince L'Albion d. Ada of Ararat Guernsey Farm

MICHIGAN

COLBY, HOWARD H., COLBY DALE FARMS, ROMEO
Colbys Miss Medita 5-6 305-2X 11810 731
s. Colby's Mr. Minnie d. Langmeadow Medita
Colbys Miss Gypsy 5-6 300-2X 12390 591
s. Colby's Mr. Minnie d. Colbys Gypsy
Colbys Helena 3-3 305-2X 11030 516
s. Colbys Gardian d. Colbys Miss Pamela
DUNNING, LEON O., POLLY ACRES, DELTON
Duffield L. Anna 6-1 305-2X 13280 565
s. White Lick Farms Traveler d. Duffield G. Ann
ELMWOOD FARMS, FRANKENMUTH
Elmwoods Camille 5-5 305-2X 13700 714
s. Lyrene Peggy's Challenger d. Elmwood's Royal Cleopatra
Elmwoods Coleen 2-4 305-2X 10630 527
s. Elmwood's Colonel d. Elmwood's Ileen
Plainfield B. Abagail 2-1 305-2X 10220 532
s. Elmwood's Bandmaster d. Plainfield Le Anita
FISH, JAMES A. & ALICE B., LOCKSHORE FARMS, HICKORY CORNERS
Lockshore L. V. Delda 3-1 305-2X 10920 546
s. Lockshore Maxim Lochinvar d. Lockshore M. Dena
Lockshore Supreme Betsy 2-1 305-2X 10430 478
s. Yellow Creek Jewel Supreme d. Lockshore L. V. Buttercup
Lockshore Fames Lindee 2-1 305-2X 9850 410
s. Henslee Farms V. Fame d. Lockshore J. R. Linda-Lee
Lockshore B. Jerre 2-1 294-2X 9550 477
s. Burger's Place Billy d. Lockshore Wistar Jerre
GOODMAN, EDWIN H., PINE CREST FARM, HEMLOCK
Pine Crest Trudy 4-8 305-2X 11500 592
s. Yellow Creek Jewel Supreme d. Pine Crest Trixie
HARTWAY, KENNETH, LENOX
Hartway Lucy Dottie 3-0 305-2X 11110 542
s. Colbys Klimax d. Hartway's Jane Lucy
JACKSON, WALTER L. & LYLE E., CLAW-ACRES, CARO
Claw-Acres S. Nila 2-4 305-2X 9260 423
s. Claw-Acres F. Senator d. Claw-Acres E. Nancy
JOHNSON, GUY R., TWIN ROCKS FARM, CONSTANTINE
Twin Rocks S. Belletta 13-1 305-2X 10530 478
s. West Wind S. Paul d. Lady's Golden Belle
KIRKLIN, DALE, WALNUT MANOR FARMS, KALAMAZOO
Springhill Lindseys Jackline 10-3 305-2X 12000 571
s. Maid's Springhill Lindsey d. Royal's Jackline
Mooracres Magar Dot 4-7 305-2X 10580 459
s. Langmeadow Magar d. Rosy Dawn H. Princess
Hattie of Walnut Manor 4-5 305-2X 14000 687
s. Langmeadow Magar d. Bettie of Walnut Manor
Jacquette of Walnut Manor 2-4 305-2X 10400 477
s. Yellow Creek Jewel Supreme d. Jared's S. L. Fanny
MODDERMAN, HENRY A., RIVER DALE FARM, MARNE
River Dale R. Vidette 8-3 305-2X 11120 456
s. Lyrene Riverdale Rex d. River Dale Golden Violet
MYERS, C. FAYE & ADDISON G., KNOLLNOOK FARM, GRAND BLANC
Knollnook Emorys Sunlight 3-7 303-2X 12220 554
s. Elmwood Emory's Maximilian d. Knollnook Lucky Starlet
Knollnook Le Rita 3-2 305-2X 10920 550
s. Knollnook Bandleader d. Knollnook Peerless Rose
POTTER, HOWARD E. & SON, LAWNACRE FARM, GRAND BLANC
Lawnacre Supreme Faith 3-3 305-2X 11400 706
s. Yellow Creek Jewel Supreme d. Lawnacre Peer Fancy Value
ROTH, ALLEN, LONE OAK FARM, LOWELL
Lone Oak Antietam Beverly 8-8 305-2X 13470 659
s. Antietam Royal Master d. Lone Oak Antrex's Beverly
SCHWASS, CARL A. & SON, SPRINGDALE FARMS, SCOTTVILLE
Springdale Magars Lorene 4-5 305-2X 14040 672
s. Langmeadow Magar d. Springdale Jerry's Lily
Springdale Emblems Bert 3-2 305-2X 11520 608
s. Springdale Mertie's Emblem d. Springdale Don's Betty
Springdale Rex's Butch 2-5 305-2X 9930 504
s. Springdale Dora's Rex d. Springdale Foreman's Bess
Springdale Maxims Vallie 2-2 305-2X 9430 431
s. Lockshore Maxim Lochinvar d. Springdale El Toro's Victoria
Springdale Rexs Lois 2-1 305-2X 10440 518
s. Springdale Dora's Rex d. Springdale Supreme's Lassie
SHOOK, HAROLD, MAYLEE MANOR, QUINCY
M. G. Prizes Dura 11-0 305-2X 13240 646
s. Maylee Manor Prize d. Maple Grove King's Joy

REGISTRATION MORATORIUM

Sprout Dale Cecily 10-6 305-2X 10850 531
s. Maylee Manor Grand Prize d. Donald's Rachel
Maylee Manor Charm 5-10 305-2X 12290 623
s. Curtiss Candy Fabron d. Maylee Manor Leta
Parks Valley Saphire 4-5 305-2X 11440 642
s. Bradford's Edith Pat d. Parks Valley Sarah
Maylee Manor Gypsy 4-7 305-2X 13150 693
s. Yellow Creek Jewel Supreme d. Maylee Manor Mischief
Maylee Manor Supremes Jennie 4-3 305-2X 12500 691
s. Yellow Creek Jewel Supreme d. Sprout Dale Augusta
Irma of Walnut Manor 3-3 305-2X 10300 629
s. Bradford's Edith Pat d. Donna of Walnut Manor
SMITH, ELTON R., MED-O-BLOOM FARM, CALEDONIA
Med-O-Bloom Viking Cynthia 4-3 305-2X 13260 635
s. Med-O-Bloom Supreme d. Med-O-Bloom Magar's Cynthia
SMITH, GEORGE E., COLDSTREAM GUERNSEY FARM, ST. JOHNS
Wilgeo Counts Anita 4-2 305-2X 13280 545
s. Wilgeo Imperial Count d. Cool Maple's Happy's Anne
SMITH, MARY T., SMITH'S TWIN OAKS FARM, HOWELL
Twin Oaks Polletta 7-10 305-2X 11360 575
s. Silver Hill's Aristocrat d. Twin Oak's Polly
Twin Oaks Kandy-Jo 5-5 305-2X 14440 722
s. Curtiss Candy Butterfinger d. Twin Oak's Judyanna
SMITH, PAUL F. & NELLIE A., MAPLE LAWN FARM, GALIEN
Maple Lawn Farm Primy 3-4 305-2X 11490 528
s. Langmeadow Master d. Maple Lawn Farm Pandy Princess
ZECH, ANDREW, HILLVIEW FARM, BERRIEN SPRINGS
Hillview Millies Monita 3-3 305-2X 10470 570
s. Hillview Toby d. Hillview Patsy's Millie
Hillview Lucindas Mamie 3-2 305-2X 12620 643
s. Hillview Toby d. Hillview Lucinda
Hillview Sheris Trudi 2-4 305-2X 11470 513
s. Hillview Toby d. Hillview Sheri

MINNESOTA

ADAMS, C. N. & SONS, HIGHLAND FARM, MANKATO
Highland Ecstasys Tweet 4-3 305-2X 11210 552
s. Yellow Creek Butterfat Pal d. Highlands' Neta Ecstasy
Highland Marlene Maebell 3-1 305-2X 11260 570
s. Yellow Creek Butterfat Pal d. Highland Marilee Marlene
ANGSTMAN, KENNETH, ANGSTMAN GUERNSEY FARM, MORA
Valleyland Rosette 11-3 305-2X 10470 487
s. St. Albans Grandee Count d. Valleyland Pollyanna
Angstman Farm Nasturtium 2-7 301-2X 9550 402
s. Angstman Farm Polled Curtiss d. Pollyanna of Angstman Farm
CAPPO, ART, MESABA GUERNSEY FARM, CHISHOLM
Mesaba Scotsmans Quebec 3-4 305-2X 11570 618
s. Norgert's Quebec Scotsman d. Pine Shadows Vivian
Mesaba Majestys Eva 3-8 305-2X 10680 604
s. Spruce Shadows Majesty d. Mesaba David's Eva
CROSS, GENE, CROSS LEA FARM, SHERBURN
Soldier Creek Frieda 8-4 349-2X 12670 697
s. Suneslope's Buzz Electrolier d. Soldier Creek Donna
Cross Lea M. Bea 2-2 365-2X 11708 496
s. Yellow Creek B. Majesty d. Cross Lea Kelly
FORNER, DONALD J., THREE CLIFFS FARM, CHASKA
Three Cliffs Flash Evelyn 3-3 305-2X 10570 496
s. Fritzlyn Jeanette's Flash d. Three Cliffs Virgil's Anne
HENDERSON, LEON, HOUSTON
Jasmines Holly 11-1 305-2X 10420 501
s. Fairlawn Hornet's Resolute d. Sir Winona's Jasmine
LEHMAN, CARL, CARMIL FARM, CLARISSA
Spruce Shadows Favors Flower 7-6 305-2X 12460 589
s. Dunwalke Beauty's Favor d. Spruce Shadows Admiration
U. of M. G. Glee 6-1 305-2X 11560 545
s. Colbys Governor d. U. of M. L. P. Leda
Duluth Anita May Courageous 5-7 293-2X 13570 627
s. Far West Courageous d. Duluth Anita May Hector
Carmil Farms Josie Lea 4-2 305-2X 12920 596
s. Colbys Eminent d. Carmil Farms I Josie
Carmil Farms Faith 4-1 305-2X 11540 564
s. Cla-ore Masher's Jose d. Crestwood Hope
Medovale Bon Bons Le Nougat 3-4 305-2X 12310 569
s. U. of M. L. P. Royal Harbor d. Sheeks D. Bon Bon
Carmil Farms Minnies Patty 2-11 305-2X 10600 496
s. Carmil Farms Patsy's Pat d. Carmil Farms Minnie
MINNESOTA, UNIVERSITY OF, NORTH CENTRAL EXPERIMENT STATION, GRAND RAPIDS
U. of M. L. P. Serene 5-8 305-2X 11040 507
s. Colbys Supreme d. U. of M. L. P. Lance
U. of M. L. P. Magda 3-11 305-2X 13620 679
s. Langmeadow Magar d. U. of M. L. P. Leona
U. of M. D. Gussie 2-1 305-2X 8950 490
s. Colbys Governor d. U. of M. C. D. Dingo
U. of M. G. Janet 2-1 305-2X 10650 503
s. Yellow Creek Jewel Supreme d. U. of M. C. C. Genevieve
MINNESOTA, UNIVERSITY OF, NORTHEAST EXPERIMENT STATION, DULUTH
Duluth K. Yale 4-2 305-2X 14350 795
s. Yellow Creek Bft. Bell Boy d. Duluth Ardith Sequel
Duluth S. Billy 4-1 305-2X 14010 705
s. Langmeadow Magar d. Duluth Athena La Noce's Senrab
Duluth S. Bay Leaf 3-0 299-2X 10180 533
s. Langmeadow Magar d. Duluth Senrab Desmola
Duluth Y. Barb 2-1 305-2X 9840 520
s. Langmeadow Magar d. Duluth Hope's Emblem
GOSS, HOMER & SON, PINE KNOLL FARM, LEWISTON
Pine Knoll Egret 7-1 305-2X 11790 551
s. Valleyland Harvester d. Pine Knoll Eva
PAULSON, ELVIN & SONS, DALEY CREEK FARM, HOUSTON
Daley Creek Beacons Susan 2-5 305-2X 9660 457
s. Rosewood Royal Beacon d. Church Lane Verla
Daley Creek Beacons Dolly 2-3 305-2X 10780 433
s. Rosewood Royal Beacon d. Church Lane Dawn
SANITARY FARM DAIRIES, INC., SANFADAIR FARM, MAHTOMEDI
Sanfadair Radiant Lady 7-6 305-2X 15830 676
s. Ideal's Narcissa's Radiant d. Sanfadair Rocket's Alissa
Sanfadair F. May 6-10 305-2X 12250 529
s. Fairlawn K. Princeton d. Sanfadair Prince May
Sanfadair L. Janice 3-7 305-2X 11450 593
s. Sanfadair L. Princeton d. Sanfadair King Judith
SKAAR, CHRIS & CHRIS W., PINE RIDGE FARM, HAYWARD
Pine Ridge F. Flick 6-3 305-2X 11780 568
s. Fairlawn Prince's Financier d. Pine Ridge S Fancy
ULLAND, ARTHUR H., LENULL FARMS, AUSTIN
Malz Farm D. Butterhoney 2-9 305-2X 12470 586
s. Malz Farm Starlight's Demon d. Fayewood Buttercup

WACHHOLZ BROS., HILLDALE FARM, STOCKTON
Hilldale Willfull Velvet 3-1 305-2X 10810 486
s. Maurana King's Willfull d. Hilldale Golden Dimple
Hilldale Diamond Keepsake 3-3 305-2X 12400 610
s. Hilldale Diamond d. Hilldale B. L. Kayspot
WIRT, ELMER J. & SON, MAPLE LEAF FARM, LEWISTON
Maple Leaf M. Bluebelle 7-5 305-2X 15730 719
s. Maple Leaf Majesty d. Maple Leaf R Bluebird
Maple Leaf R Daisy 6-2 305-2X 15910 685
s. Boulder Bridge Sir Royal d. Maple Leaf Dainty
Maple Leaf Gerl 4-3 305-2X 12880 619
s. Boulder Bridge Sir Royal d. Maple Leaf A Gertie
Maple Leaf P Gwen 2-11 305-2X 10400 451
s. Fairlawn Violet's Peer d. Maple Leaf R Glory
¶ZIEMER, KENNETH, MEADOW VIEW FARM, WALTHAM
Meadow View Royal Charlotte 13-3 330-2X 11698 629
s. Spruce Shadows Steadfast d. Babbett's Royal Flo
Meadow View Florinda 4-0 356-2X 12027 589
s. Yellow Creek Butterfat M. Clarion d. Meadow View Flosetta
Meadow View C. B. Bonnetta 2-3 352-2X 11026 545
s. Nyala Ermine's Bonanza d. Meadow View Royal Charlotte

MISSOURI

¶HAAS, H. W., OZARK FARM, ROLLA
Ozark Vale Kings Rose 2-7 305-2X 10549 488
s. Monterey L. King d. Ozark Vale Imperial's Patty

NEBRASKA

¶MULLER, JOE P., JO-BE FARM, VALLEY
Rosedale Diantha K.'s Zoe 2-1 305-2X 10204 503
s. Elmwood Diantha's King d. Rosedale Noble's Zoe
¶PFEIFFER, WALTER R. & HERMAN W., PFEIFFER FARMS, ARLINGTON
Midland Statesmans Mollie 4-6 305-2X 11561 587
s. Skyline High Statesman d. Fawnlyn Kingman's Mollie

NEW HAMPSHIRE

HOOD, GILBERT H., JR., HOOD FARM, DERRY
Hood Kroft General Rose 2-4 304-2X 10420 446
s. Yellow Creek Lady's General d. Hood Kroft S. Dairygirl Rose
MacKENZIE DAIRY, INC., ACREWIDE FARM, KEENE
Hebro Acres Bambi 9-7 305-2X 10920 489
s. Fra-Mar Pharaoh d. Chapman's Queen Rosemary
Acrewide Crusaders Onelia 2-6 305-2X 9890 460
s. Moreau Farms Crusader d. Sky Acres Cornelia
Acrewide Vincents Omie 2-11 305-2X 9770 525
s. McDonald Farms Mister Vincent d. Starlake Financier Mamie
Acrewide C. F. Skip 2-8 305-2X 11330 492
s. Acrewide C. Cheshire Fair d. Acrewide Hollistan's Meta

NEW JERSEY

BENSON, HELEN R., COVENTRY FARM, PRINCETON
Ideals Beacons Laurie 5-10 297-2X 12690 734
s. Ideal's Beacon d. Ideal's Monarch's Lady Kent
CLARK, J. LEROY, CLARK GUERNSEY FARM, WHITEHOUSE
Hilda Roy Top C. Barbara 1-11 305-2X 10050 417
s. Gayoso View Top Command d. Hilda-Roy Christmas Carol
LASLOCKY, S. R., MILLSIDE FARMS, RIVERSIDE
Mischiefs Rose of M. F. 10-6 305-2X 11500 514
s. Hi-Carbon Gladiola's Mischief d. Victory's Rose of Millside
Millside Rhudys T. Mertensia 7-10 305-2X 11600 503
s. Maplemoor's Rhudy d. R. Tim's Mertensia of Millside
Cavaliers Millside Fern White 6-6 305-2X 13570 728
s. Flying Horse Rose's Cavalier d. Millside Rhudy's Fern White
Luettas Millside Blossom 3-6 305-2X 10720 514
s. Castle Brook Luetta's Oberland d. Mischief's Blossom of Millside
Forwards Millside Rosedale 3-5 305-2X 10980 575
s. Colbys Forward d. D. Emblem's Millside Rosedale
Prospects M. F. Blossometta 3-1 305-2X 10880 541
s. Pond Acre Farm's Prospect d. Glenheart's Blossom of M. F.
Cavaliers Millside Virginia 2-2 305-2X 9600 485
s. Flying Horse Rose's Cavalier d. Anchor's Millside du Valet
Colbys Millside Miss Jackie 2-1 305-2X 10850 541
s. Colbys Forward d. Rhudy's Mrs. J. of Millside T.
NEW JERSEY AGRICULTURAL EXPERIMENT STATION, SUSSEX
NJES Superline Effie Gay 4-7 305-2X 11490 510
s. Ideal's Superline d. NJES Zenith Rosalind Effie
SCHEERER BROS., BROOKLAWN FARMS, MORRIS PLAINS
Brooklawn G. Rosalyn 2-3 305-2X 9990 584
s. Golden Harvest King's Gourmet d. Fritzlyn C King's Rosaline
¶TANIS, JACOB, IDEAL GUERNSEY FARMS, AUGUSTA
Ideals Superiors Melanie 10-3 305-3X 19627 1024
s. Ideal's Superior d. Sterlingold Melanie
Ideals Standbest C. Susie 9-11 365-2X 21566 1170
s. Ideal's Standbest d. Ideal's Comet's Susie
Ideals Pontius Miriam 8-3 305-2X 12717 663
s. Ideal's Pontius d. Ideal's Senator's Miriam
Ideals Superiors Letty 7-6 305-2X 13750 790
s. Ideal's Superior d. Ideal's Standbest Lady Beauty
Ideals Selects Betty Lue 6-8 305-2X 12291 710
s. Ideal's Select d. Ideal's Beacon's Betty Lue
Ideals Ninsupers Hazel 6-7 305-2X 14430 665
s. Ideal's Ninsuper d. Ideal's L. D.'s Hazel
Ideals Superiors Maybell 6-6 305-2X 14661 771
s. Ideals Superior d. Ideals Enterprise's Maybell
Ideals Trisupers Dawn 6-2 305-2X 13895 802
s. Ideal's Trisuper d. Ideal's Pretores' Dawn
Ideals Troaxs Beaut 5-0 305-2X 13832 680
s. Ideal's Supreme's Troax d. Ideal's L. D.'s Beaut
Ideals Superlines Marchesa 5-10 305-2X 11204 559
s. Ideal's Superline d. Leeside Majestic Marchesa
Ideals Superlines Goldie 5-7 305-2X 12372 668
s. Ideal's Superline d. Ideal's L. D.'s Goldie
James Canyon Pontius Peg 3-10 305-2X 11716 654
s. Ideal's Pontius d. Ideal's Superior's Peggy
Ideals Troaxs D Susie 4-10 365-3X 16974 1024
s. Ideal's Supreme's Troax d. Ideal's Superior D. Susie
Ideals Trisupers La Ruby 3-6 305-3X 15460 820
s. Ideal's Trisuper d. Ideal's Pontius' La Ruby
Ideals Trillons Cherry 3-5 305-2X 11135 544
s. Ideal's Trilon d. Ideal's Trisuper's Cherry
Ideals Tetons Cordelia 3-5 305-3X 11222 629
s. Ideal's Teton d. Oram's Don's Cordelia
Ideals Pontius Lorna 3-6 305-2X 12066 599
s. Ideal's Pontius d. Ideal's Superior's Leona

ALL REGISTRATIONS WILL BE ACCEPTED WITHOUT PENALTY FEES FROM NOW TO JUNE 1, 1965

Ideals Windsors Trixie 5-0 305-2X 10099 479
s. Ideal's Windsor d. Ideal's Support's Trixie
Ideals M. C. Day 3-0 305-2X 10006 491
s. Flying Horse Melody Charter d. Ideal's Superior's Day
Ideals Nickelplate 2-5 305-2X 11611 558
s. Langwater Nickelplate d. Ideal's Beacon's Orpha
Ideals Nickelplate Velvet 2-7 305-3X 11673 622
s. Langwater Nickelplate d. Ideal's Marathon's Velvet
Ideals Franks Doralin 2-5 305-2X 9319 459
s. Ideal's Frank d. Ideal's Trisuper's Doralin
Ideals May Charmaine 2-5 305-2X 11498 561
s. McDonald Farms Jolly Clifford d. Garden State May Charmaine
Ideals Franks Dolly 2-4 305-2X 10569 592
s. Ideal's Frank d. Ideal's Main Stay's Dolly
Ideals Galahads Claire 2-3 305-3X 10656 613
s. Ideal's Galahad d. Ideal's Taurus' Claire
VON THADEN, WILLIAM, ONAHILL FARM, BORDENTOWN
Nora D. Holly 3-4 301-2X 10380 481
s. Mulhocaway Butterfat Dolphin d. Ernestine H. Nora
WESCOTT, L. B., MULHOCAWAY GUERNSEYS, ROSEMONT
Mulhocaway Lovely Perhaps 10-6 301-2X 10660 516
s. Mulhocaway Butterfat Adonis d. Mulhocaway Maybe Beauty
Mulhocaway Butterfat Kathie 8-10 305-2X 11620 543
s. Mulhocaway Beauty Butterfat d. Two Brooks C Kate
Mulhocaway Holly True Blue 6-3 305-2X 11840 493
s. Mulhocaway Butterfat Hollirex d. Stadacona Blueing
Mulhocaway Errant Shauna 2-4 305-2X 11840 593
s. Mulhocaway Eros Butterfat d. Mulhocaway Butterfat Swana
Mulhocaway Fames Trifle 2-2 305-2X 11210 519
s. Henslee Farms V. Fame d. Mulhocaway Lovely Dillydally

NEW YORK

ALEXANDER, RAY H. & SON, SUNNYSIDE FARM, UNION SPRINGS
Sunnyside C. Trixie 8-1 305-2X 12470 612
s. Moreau Farms Chief d. Sunnyside N V Flora
BARCLAY, DOROTHY M., DOUGLASTON MANOR FARM, PULASKI
Douglaston Honors Belledonna 8-9 305-2X 12450 652
s. Fairlawn Performer's Honor d. Douglaston Champ's Belledonna
Douglaston Fames M. D. Dictora 2-5 305-2X 11830 552
s. Henslee Farms V. Fame d. Douglaston May Duke's Dictorine
Douglaston Billys Dawn 2-4 305-2X 9690 483
s. Burger's Place Billy d. Douglaston Honor's Dawn
CALHOUN, JOHN E. & SONS, ROSENDAHL FARM, HOOSICK FALLS
Charlescote Lightning 2-2 305-2X 9340 455
s. Charlescote Royal d. Charlescote M. Wilholmena
CHRISTAL, HENRY I., HANOVER HILL FARM, YORKTOWN HEIGHTS
Hanover Hill Pre Della 4-3 305-2X 11940 519
s. Wandamere Predictor d. Gayhead's Coradella
CORBETTA, ROGER H., ATTEBROC FARM, MILLBROOK
Partridge Happiness 9-6 305-2X 12970 603
s. Fairlawn K. Warrior d. Carbright's Hazel
Attebroc Chiefs Firefly 4-3 305-2X 13830 785
s. Moreau Farms Chief d. Attebroc Suza's Fire Girl
Attebroc Bonanzas Doreen 2-3 305-2X 11750 623
s. Nyala Ermine's Bonanza d. Pharaoh's Dimple
CORNELL UNIVERSITY-McDONALD FARMS, CORTLAND
McDonald Farms Miss Coral 4-3 305-2X 12830 661
s. McDonald Farms Premier d. McDonald Farms Fine Turquoise
McDonald Farms Bright Delina 3-10 305-2X 10990 558
s. McDonald Farms Jolly Brilliant d. McDonald Farms Jolly Zestella
McDonald Farms JV Eleanor 3-2 305-2X 13150 686
s. McDonald Farms Jolly Val d. McDonald Farms Miss Yvonne
McDonald Farms JV Eileen 2-7 305-2X 11310 611
s. McDonald Farms Jolly Val d. McDonald Farms Le Prophetess
EMERSON, WILLIAM M. & LILLIAN V., LERSON LAWN FARMS, AUBURN
Lerson Lawn Emorys Viranne 5-1 302-2X 11800 506
s. Lerson Lawn Questor Emory d. Lerson Lawn F. P. Viranne
Lerson Lawn Jaycees Ingust 4-7 305-2X 12010 529
s. Foremost Superb's Jaycee d. Lerson Lawn King's Ingust
HAMILTON, ALEXANDER, TABLE ROCK FARMS, SLOATSBURG
Table Rock Pharaohs Alice 2-5 305-2X 10060 528
s. Fairlawn K. Pharaoh d. Table Rock Chancellor's Alicia
Table Rock Bolins Lilliput 2-4 298-2X 10150 506
s. Maple Lawn Bolin d. Table Rock King's Lillian
HOLCOMB, EARL W. & SON, HOLCOMB'S GUERNSEY FARM, GREENE
Holcombs C. Glory 4-2 305-2X 11140 582
s. Holcomb's L. Chris d. Holcomb's Dauntless Gloria
Holcombs M. Monica 2-2 305-2X 11150 485
s. Holcomb's A. Mike d. Holcomb's Al's Margo
LAKE, H. SHERMAN, MAPLE LAWN FARMS, LYONS
Maple Lawn Royal Marilyn 6-4 305-2X 12960 515
s. Lake Louise Royal Superb d. Maple Lawn Proud Marcella
McJUNKIN, ELEANOR F., CORTLAND
Friendship Princes C. Blossom 10-1 305-2X 10610 477
s. Antietam Prince of Fashion d. Friendship Captain's Bloom
Rockingham Royal Marguerite 7-7 305-2X 12260 641
s. Hanover Hill Mars d. Rockingham Noble Marguerite
MOORE, MAYNARD C., EL MOORE FARM, KENT
El Moore Farm M. D. Noreen 4-1 305-2X 10760 514
s. El Moore Farm Moby Dick d. El Moore Farm Nanette
MURPHY, STANLEY, WANDERING BROOK FARMS, TULLY
Wandering Brook S. K. Dawn 5-7 305-2X 13150 667
s. El Moore Farm Snow King d. Matteson's Dawn
PECK, G. HAROLD, PECKHURST FARM, SCHUYLERVILLE
Peckhurst Elsie 6-0 305-2X 12340 549
s. McDonald Farms Pre Leader d. Loyalty of Twinbirch
PECK, WILLARD H., WELCOME STOCK FARM, SCHUYLERVILLE
Welcome Chancellors W. C. Watch 8-6 301-2X 13330 657
s. Gardenville King's Chancellor d. Welcome Challenger's Watch
Welcome Hermes Butterfat Alice 5-6 305-2X 15600 699
s. LushAcres Hermes Piper d. Welcome Iroquois Alice
PENGELLY, WILLARD H., WILEEDA FARMS, BERGEN
Wileeda Forecasters Ranet 3-7 305-2X 11110 524
s. Mar's Forecaster d. S and P Lin Ruby
PINE GROVE DAIRY, INC., PINE GROVE FARMS, DUANESBURG
Pine Grove Lassies Leda 8-1 305-2X 11720 545
s. Indian Blosom's Indian d. Pine Grove Goldie's Lassie
Pine Grove Asters Avis 8-1 305-2X 12700 642
s. Hominy Hill Noble Rex d. Old Homestead Aster
Pine Groves Esters Emma 6-3 305-2X 13050 648
s. Langmore Dominant Pine Grove d. Pine Grove Elsie's Ester
Pine Grove Pansys Polly 3-1 305-2X 11530 572
s. Langmore Dominant Pine Grove d. Pine Grove Phyllis's Pansy
RIFORD, L. S., GREYSTONE FARM, AUBURN
Doral Farms Chiefs Daisylea 4-6 305-2X 12090 656
s. Moreau Farms Chief d. Daisylea Sonora
RIPLEY, ROLAND, RIPLEY FARM, CORTLAND
Ripley Farms Mutnick 6-4 305-2X 12300 577
s. Wandering Brook Hannibal d. Ripley Farm's Lo
ROBY, O. VANCE, MAPLE VUE FARM, IONIA
Mt. Ararat Lightning 11-3 305-2X 11820 509
s. Langmore Cooperator d. Chilly Sauce
RYMPH, ERNEST A. & SONS, PLEASANT KNOB FARM, GREENWICH
Pleasant Knob M. Cindy 8-7 305-2X 11390 581
s. Langmore P. Matchless d. Ella of Pleasant Knob
STANTON, DOUGLAS R., OLD HOMESTEAD FARM, GREENVILLE
Old Homestead Indian Princess 8-2 305-2X 15470 743
s. Fra-Mar Pharaoh d. Old Homestead Emma
STATE UNIVERSITY OF NEW YORK, AGRICULTURAL & TECHNICAL INSTITUTE, COBLESKILL
Cobleskill Nana Terri 3-8 295-2X 10330 500
s. Fritzlyn Jeanette's Flash d. Cobleskill Glow's Nana
STEVER, N. F. & SONS, STEVER FARMS, JOHNSON CITY
Stevers Distinctive Dawn 7-4 303-2X 11970 616
s. Tarbell Romulus Distinction d. Stever's Empress Dawn
VAN KLEECK, GEORGE, VAN KLEECK FARM, HOBART
S & P Calculators Vivian 9-10 305-2X 12120 583
s. Calculator's Hero Lad d. S & P Rex's Velma
VENIER, HENRY C., HIGH MEADOWS FARM, LAFAYETTE
Caumsett Garden Brightness 10-9 305-2X 11780 598
s. Caumsett Thane d. Caumsett Regal Brilliant
Bay Meadow Billys Vivi 7-1 305-2X 12760 606
s. Burger's Place Billy d. Bay Meadow's Vernalia
Idacrest Flashs Amber 4-4 305-2X 13180 704
s. Fritzlyn Jeanette's Flash d. Idacrest B. Anne
Yeomans Lindy 4-2 305-2X 13060 603
s. McDonald Farms Jolly Yeoman d. Count's Cindy
WIGHTMAN, ALICE K., WIGHTMAN GUERNSEY FARM, GREENE
Ludlow Fames Sunglow 2-5 305-2X 11480 425
s. Henslee Farms V. Fame d. Ludlow Rival's Sunglow

NORTH CAROLINA

HILL, GEORGE WATTS, QUAIL ROOST FARMS, ROUGEMONT
Allan Manor I. Bett 4-9 305-2X 13330 741
s. Allan Manor P. R. Improver d. Allan Manor Hera Bettina

OHIO

ADKINS, CHARLES P., CLEARVIEW FARM, SAINT HENRY
Clearview Skys Doll 13-2 305-2X 10920 451
s. Franchester Free Scimeter d. Clearview's Freeman Dolly
ARNOLD, D. G., HIDEAWAY FARM, BUCYRUS
Saltcreek Supremes Cheer 4-4 305-2X 11740 544
s. Yellow Creek Jewel Supreme d. Saltcreek Ace's Clare
BAIR, G. L. & DWIGHT, DONDORO GUERNSEYS, CELINA
Dondoro Transfers Tommie 5-5 305-2X 14260 620
s. Blakeford Transfer d. Dondoro Nobles Sally
BEACH, HAZEL H. & SOMMERS, ROBERT D., COGNIAC FARM, LONDON
Oberland J. Gem 7-4 305-2X 11090 557
s. Oberland Royal Jeff d. Oberland Pre Gem
Cogniacs Royal Rella 6-1 305-2X 12150 572
s. McDonald Farms Royal Zebo d. Cogniac's Per Roxie
Cogniacs Jolly Snow Fairy 5-4 305-2X 11790 559
s. McDonald Farms Jolly Scion d. Cogniac's Per Snow Belle
Cogniacs Miss Becky 2-4 305-2X 11780 524
s. Cogniac's Brilliant Henry d. Cogniac's Royal Rebecca
Cogniacs Miss Lovene 2-1 305-2X 11280 513
s. Cogniac's Brilliant Henry d. Cogniac's Royal Romance
BEILER, PAUL & EDWARD, HICKORY GROVE FARM, BELLEVUE
Cedar Grove Pats Phyllis 7-8 305-2X 11090 560
s. Gray Haven Colonel's Patriot d. Cedar Grove W. I. F. Grace
Hickory Groves Promise Clara 5-3 305-2X 11450 479
s. Flying Horse Harmony's Promise d. Cedar Brook Colonel Grace
Hickory Groves Samson Blondy 4-5 305-2X 11920 520
s. Chedco Samson d. Raemelton Sentry Belle
BELDON, PAUL, HILDIEMAID FARM, VAN WERT
Hildiemaid Dainty B. 9-7 305-2X 13380 615
s. Gardenville Charity's Master d. Hildiemaid Hester B.
BINGHAM, LELAND C., EDINHAM FARM, KENT
Edinham Paragon Infinite 5-1 305-2X 12140 528
s. Brookberry Peer's Paragon d. Edinham R Infinite
Edinham Virtue Daisy 2-0 305-2X 9100 522
s. Gayoso View Top Command d. Edinham Transfer Dame
BLACK, ROGER A., RAEMELTON FARM DAIRY, MANSFIELD
Raemelton F. Dawn 3-3 305-3X 12530 571
s. Franchester F. Cardinal d. Raemelton Sentry Delilah
Raemelton F. Myra 2-2 305-3X 11190 472
s. Franchester F. Cardinal d. Raemelton Kella Myrtle
BOCKBRADER, RAYMOND, RAELYN FARMS, PEMBERVILLE
Raelyn Farms Z. Harty 2-0 305-2X 10730 506
s. McDonald Farms R. L. Zebulon d. Raelyn Farms Princess's Polly
BOLTON, CHARLES B., FRANCHESTER FARMS, WEST SALEM
Oberland Handy Bashful 10-1 305-2X 11400 500
s. Franchester Kella's Henchman d. Oberland Bashful
Ideals Superiors Betsy 7-10 305-2X 11230 509
s. Ideal's Superior d. Ideal's Beacon's Betsy
Franchester Hornets Precious 4-5 305-2X 10540 434
s. Franchester K. F. Hornet d. Miniborya A. Precious
Franchester Fancy Linda 3-4 305-2X 11640 514
s. Franchester Jolly Financier d. Edinham Captain's Linda
Franchester Bonnie Cecilia 3-0 305-2X 13210 668
s. Nyala Ermine's Bonanza d. Franchester Model's Cecilia
Franchester Jesting Tea Rose 2-4 305-2X 10270 518
s. Franchester Transfer's Jester d. Spencer Farm Le Primrose
Franchester Jesting Alicette 2-4 305-2X 12120 642
s. Franchester Transfer's Jester d. Marshland V. Alice
BOUTON, M. C. & SONS, KOKOSING FARMS, MOUNT VERNON
KoKosings H. Rose 9-6 305-2X 13680 535
s. Green Meads Halley d. Eric's Rosalee of Brookdale
KoKosings Gay Alma 9-1 305-2X 17240 854
s. Fireside Argo's Gay King d. KoKosing Faro's Alma
KoKosings Royal Trinket 8-0 305-2X 14730 689
s. Rosewood Royal Commander d. Pharaoh's Nancy Lue
KoKosings Butterfat Rose 7-10 305-2X 18900 848
s. Mulhocaway Butterfat Diplomat d. KoKosing's Rosamond
KoKosings Butterfat Pansy 7-8 305-2X 15200 703
s. Mulhocaway Butterfat Diplomat d. KoKosing Centaur's Patsy
KoKosings Butterfat Czarella 7-6 305-2X 13260 667
s. Mulhocaway Butterfat Diplomat d. KoKosing's Czarina
Leaders Tania Anne 7-8 305-2X 11840 576
s. Twin Cedar W B Leader d. Comfort J. Trois's Tania
KoKosings Free Mistletoe 4-7 305-2X 15030 703
s. Franchester K. F. Jester d. KoKosing's Rosamond
KoKosings Royalmost Melody 4-5 273-2X 10770 448

REGISTRATION MORATORIUM

s. Flying Horse Harmony Royalmost d. KoKosing's Butterfat Pansy
KoKosings Dons Dee 4-0 305-2X 17400 822
s. Yellow Creek Bft. Don Lee d. KoKosing's Western Fanita
KoKosings V. Virtue 2-7 305-2X 11280 529
s. Henslee Farms Galahads Virgel d. KoKosing's Defender's Zero
KoKosings Jolly Kate 2-1 305-2X 10920 487
s. McDonald Farms Jolly Bert d. KoKosing's Butterfat Kate
CEDARBROOK FARM, INC., BELLEVILLE
Hickory Groves Buttercup 10-1 305-2X 11630 575
s. Curtiss Candy Butterfinger d. Holdridge High Cupid
Cedarbrook Commanders Honest 6-3 290-2X 11050 489
s. Rosewood Royal Commander d. Woodlark Princess Dutchgirl
Cedarbrook Diplomat Inka 5-2 305-2X 11900 612
s. Mulhocaway Butterfat Diplomat d. Welcome In McK. Clara
Cedarbrook Promises Jinx 5-0 305-2X 13110 642
s. Flying Horse Harmony's Promise d. Cedar Brook Colonel Fabulous
Cedarbrook Promise Judy 4-9 305-2X 12260 670
s. Flying Horse Harmony's Promise d. Cedarcroft Master's Gift
Cedarbrook Governor Jenny 4-7 305-2X 12340 549
s. Cedar Brook Harp's Governor d. Flying Horse Rose's Norma
EBERHARD, WALTER A. & SON, EBER-LEA FARM, GROVE CITY
Avalon Wistar Maiden 9-6 305-2X 14220 610
s. Franchester K. F. Wistar d. Avalon Brilliant Maid
Eber-Lea Bonanzas Duchess 2-11 305-2X 12680 680
s. Nyala Ermine's Bonanza d. Graceland Heritor's C. B. Queen
FARNHAM, MEADE & SON, AL-PHINE GUERNSEY FARM, EDGERTON
Al-Phine Stars Helen 7-11 305-2X 12160 495
s. Franchester Free Wistar d. Cooper's Haisy Girl
Al-Phine Butterfat Wonder 5-9 305-2X 13560 647
s. Mulhocaway Butterfat Diplomat d. Al-Phine Supreme Wanda
Al-Phine Happy Hope 5-1 305-2X 12860 522
s. Franchester K. F. Jester d. Al-Phine Bright Hattie
Al-Phine Flutes Lela 5-1 305-2X 13940 536
s. Flying Horse Flute's Trumpeter d. Al-Phine Star's Lila
Onward Transfers Amelia 3-5 305-2X 11510 552
s. Blakeford Transfer d. Al-Phine Royal Amanda
Al-Phine Pats Ann 2-2 305-2X 11590 514
s. Hominy Hill Patrician d. Clear View M. Annebell
FERGUSON, LEIGH & SONS, LARR-FER FARMS, CEDARVILLE
Larr-Fer Farms Veleeta 2-6 301-2X 9690 471
s. Spring Brook C. Valor d. Larr-Fer-Farms Velvet
FETTER, RUSSEL M. & SON, LOCUST HILL FARM, BIG PRAIRIE
Woodside G. Rose 7-9 300-2X 13400 608
s. Wey Acres Levity Grandee d. Woodside T. Rilla
Locust Hill Connie 4-3 305-2X 12250 522
s. Fireside Val's General d. Fireside Nero's Cordelia
FISHER, ARTHUR & SONS, LONDON
Grove Farm Princes Bonny 8-11 305-2X 12720 613
s. Grove Farm Crystal Prince d. Grove Farm Beau's Bunny
Buckeyes Verbenia 8-5 305-2X 11690 549
s. Brays Island Buckeye d. Confident's Vesper
Kem-Mar Victorias Veda 5-7 305-2X 14240 681
s. Blakeford Transfer d. Confident's Victoria
FORTKAMP, CARL, GOLD BANNER FARM, COLDWATER
Gold Banner S. Irene 2-2 305-2X 11280 539
s. Yellow Creek Jewel Supreme d. Gold Banner T. Ire
FOUST, JACK C. & BARGER, DONALD L., MAYFLOWER FARM, URBANA
Maple Hill Farms Adelia Trust 8-4 305-2X 12810 690
s. Gra-Bill's Foremost Endeavor d. Krueger Farms Trusty Adelia
Mayflowers B. Anna 4-0 305-2X 12200 572
s. Foremost Footprint's Bondwick d. Ka Wa Dublins Ann
FRAHM, HOMER, GRAND LAKE FARMS, CELINA
Plain Views Roumanias Edna 8-6 305-2X 10950 457
s. Graceland Heritor's Eric d. Plain View's Roumania
GUINTHER, WARREN, NEVADA
Wernida Trumpeter Iola 5-1 305-2X 12350 656
s. Flying Horse Flute's Trumpeter d. Wernida Clarinet's Lila
HANSEN, WALTER J. & SONS, PINE RIDGE FARM, BELLEVUE
Pine Ridge Diplomats Pat 4-5 305-2X 11100 521
s. Mulhocaway Butterfat Diplomat d. Pine Ridge Mainmast Patty
HARVILLE, ARTHUR, AVALON GUERNSEY FARM, NEW MILFORD
Glenco Brilliant Ardine 7-10 305-2X 11140 511
s. Avalon Wistar's Brilliant d. Glenco Chief Justine
HARVILLE, C. J., GLENCO FARM, NEW MILFORD
Glenco Flashy Daffodil 4-4 290-2X 11190 652
s. Deep Lake Flashy d. Parmerlee Place Moon Flower
HAWKINS, DWAIN & FAMILY, JANDE GUERNSEY FARM, NEW WATERFORD
Jande Noble Gert 8-11 298-2X 11370 565
s. Mulhocaway Butterfat Noble d. Jande June's Gerty
Oelkers Leader F. Lady 6-3 305-2X 11740 515
s. Woodacres Coronet Leader d. Oelker's Footprint Friend Lady
Jande Noble Bunny 5-11 305-2X 14000 761
s. Mulhocaway Butterfat Noble d. Baron's Viola of P. D.
Jande Butterfat Verda 4-9 305-2X 13790 737
s. Jande Butterfat Noble d. Elmbeth L. P. Lucky Verna
Jande Western Marcia 5-2 305-2X 10810 456
s. Henslee Farms Westerner d. Jande Gay Marleen
HAYNES, PAUL O., SPARJA FARM, PATASKALA
Sparja Farms T. Lassie 2-10 305-2X 10050 475
s. Ansmil D. Traveller d. Financier's Lassie Mae
Sparja Farms T. Joy 2-7 305-2X 12590 518
s. Ansmil D. Traveller d. Hillcrest Queen Joyce
Sparja Farms T. Effie 2-6 305-2X 9380 441
s. Ansmil D. Traveller d. Sparja Farms Lad's Fifi
HEIDRICH, JAMES K., HAPPY HILL FARM, CINCINNATI
Marshland V. Sunrise 11-6 305-2X 11710 560
s. Hominy Hill Viceroy d. Marshland's Columbus Rose
Happy Hill Trans Cherry 4-6 293-2X 11940 575
s. Blakeford Transfer d. Nu-Maid Chime
Happy Hill M Chime 3-11 305-2X 10880 561
s. Gardenville Charity's Master d. Happy Hill V Chime
Happy Hill V. Vamp 3-11 305-2X 10400 501
s. Hominy Hill Viceroy d. Happy Hill K Vamp
Happy Hill Bon Princess 3-6 305-2X 10860 508
s. Nyala Ermine's Bonanza d. Happy Hill Trans Princess
Happy Hill Pat Chessie 2-4 304-2X 9870 483
s. Emory's St. Patrick d. Happy Hill Trans Chime
Happy Hill Pat Venus 2-3 305-2X 10070 493
s. Emory's St. Patrick d. Happy Hill Trans Vesta
Happy Hill Pat Beaut 2-0 305-2X 10530 531
s. Emory's St. Patrick d. Happy Hill V. Beatrice
Happy Hill Fame Babe 2-0 305-2X 8970 441
s. Henslee Farms V. Fame d. Happy Hill Bounty
HEIFNER, GAIL, VILLA-WAY FARMS, SULLIVAN
Villa-Way Pre Saffron 5-10 305-2X 11740 588
s. McDonald Farms Pre Officer d. Villa-Way P. Saphronia
Villa-Way High Sonya 3-6 305-2X 10240 453
s. Lockshore L. V. Highlander d. Villa-Way Pre Saffron
Villa-Way Supremes Bon-Bon 2-3 305-2X 10160 533
s. Villa-Way Supreme d. Villa-Way Fore Bonista
HOOVER, DALE A., ALDALE'S FARM, CONVOY
Aldales Builders Betty 7-8 305-2X 11410 489
s. Natural Grove Builder B. d. King's Gay Penny
HOYER, RALPH W. & PRICE, PAUL L., SPRING HOLLOW FARM, LAKEVILLE
Circle T. Gay Helena 11-9 299-2X 10510 585
s. Radiant of Elgercon d. Clarissa of Elgercon
Breeze Away Anns Cathy 4-4 301-2X 10680 521
s. Breeze-Away Transfer Pride d. Breeze-Away Lady Ann
Spring Hollow Diplomats Selma 4-2 305-2X 10380 593
s. Mulhocaway Butterfat Diplomat d. Navigator's Selina
Spring Hollow Royal Gail 4-0 305-2X 10430 509
s. Flying Horse Harmony Royalmost d. Rogine Peer Alicia
Breeze-Away Royal Peggy 3-0 305-2X 14000 688
s. Flying Horse Harmony Royalist d. Breeze-Away Gay Cherrie
Breeze-Away Transfers Bunny 2-0 305-2X 9450 423
s. Breeze-Away Transfer Pride d. Circle T Gay Lady
JONES, B. B. & FLOYD, SUMMITSTEAD'S FARM, BRINKHAVEN
Summitsteads Pals Pixie 7-4 305-2X 11360 505
s. Ideal's Daemon d. Summitstead's Pal's Gal
Summitsteads Anns Lanett 6-10 305-2X 11930 512
s. Ideal's Cloe's King d. Summitstead's Gem's Ann
Summitsteads Coras Camellia 2-3 305-2X 9960 436
s. Ideal's Prince Lee d. Summitstead's Carol's Cora
Summitsteads Anns Amber 2-3 305-2X 9180 386
s. Ideal's Prince Lee d. Summitstead's Gem's Ann
Summitsteads Melodys Marry 2-1 305-2X 9580 456
s. Ideal's Prince Lee d. Summitstead's Gracie's Melody
JUMP, DALE C. & SONS, GUERN-DU FARM, KENTON
Guern-Du Clarinet Patsy 7-3 276-2X 11090 502
s. Flying Horse Clarinet General d. Guern-Du K Patsy
Guern-Du Clarinet Heloise 7-1 283-2X 11260 620
s. Flying Horse Clarinet General d. Guern-Du Helois
Guern-Du Beauty Royal 2-2 305-2X 10340 470
s. Mulhocaway Beauty Butterfat d. Guern-Du Glow
Guern-Du Dolores 2-1 305-2X 9320 484
s. McDonald Farms Jolly Bert d. Guern-Du B. F. Dee
KLAMFOTH, DONALD L., MAPLE LAWN FARM, CANAL WINCHESTER
Faett Farm Hope 6-1 305-2X 14740 693
s. Blakeford Transfer d. Wilgorlan Farms Heidi
Anna of Peaceful Acres 5-4 305-2X 16270 770
s. Blakeford Transfer d. King Ann of Peaceful Acres
Maple Lawn Majestics Bali 2-9 305-2X 10680 480
s. Eber-Lea Farm's Majestic d. Maple Lawn Lind's Bess
KOHLER, THEODORE E., MARODORE FARM, CANAL WINCHESTER
Marodore J. Rhoda 2-6 305-2X 10100 466
s. Marodore Flash's Jimmie d. Marodore Charming Rhoda
KUNS, H. T. & SONS, WACALU FARM, CASTALIA
Comfort G. Ethelyns Ebbie 10-10 305-2X 11600 462
s. Fanbrook's K. Glory d. Comfort's E. Eileen's Ethelyn
KURTZ, JOHN B., KURTZ FARMS, MILLERSBURG
Villa-Way Aces Clarice 10-1 305-2X 11050 497
s. Franchester Commando Ace d. Villa-Way L. Candice
Villa-Way Jolly Prissy 6-6 305-2X 11550 527
s. Villa-Way Jolly Boy d. Villa-Way Fore Pricilla
Kurtz Farms V. Lisa 2-1 305-2X 10870 446
s. Henslee Farms V. Fame d. Villa-Way Ace's Clarisse
LOW, G. W. & D. W., MILLCREEK FARM, MARYSVILLE
Millcreek Virgel Gladine 3-5 305-2X 12540 642
s. Henslee Farms Galahads Virgel d. Millcreek's Gladine
OHIO STATE UNIVERSITY, COLUMBUS
Ohio T. Kings Lucretia 2-7 305-2X 11390 545
s. Ohio Transfer L. King d. Ohio Argo Lucretia
Ohio T. Kings Candy 2-7 305-2X 11750 518
s. Ohio Transfer L. King d. Ohio Argo Sweetness
OSTERMEIER, CHARLES & W. H., OSTERLEA FARM, MIDLAND
Mel-O-Mark Jolly Ida 7-6 305-2X 12860 583
s. McDonald Farms Jolly Tailor d. Moulders Sen-Ida
Mel-O-Mark Jolly Little Star 5-9 305-2X 11890 534
s. McDonald Farms Jolly Tailor d. Ka Wa Dublins Light Star
Osterlea Farms Valor Beauty 2-5 299-2X 10660 488
s. Osterlea Valor Chum d. Mel-O-Mark Jolly Bountiful
Osterlea Farms Reporter Azalea 2-3 305-2X 9890 459
s. Northern M. Reporter d. Tarbell Dotty Azalea
OVERLY, DALE A., GROVE FARM, MARYSVILLE
Grove Farm Kings Damsel 12-9 305-2X 12440 532
s. Lockshore Grove King d. Grove Farms Dasher's Daisy
Grove Farm Butterfat Lana 5-2 305-2X 12260 533
s. Mulhocaway Butterfat Diplomat d. Grove Farm Valors Lena
Grove Farm Magars Nina 2-2 305-2X 9020 454
s. Grove Farm Magar d. Grove Farm Colin's Nanette
PATTON, WILLIAM A., PATTONHOLM FARM, NEW LONDON
Pattonholm D. Virginia 2-0 305-2X 8880 438
s. Pattonholm Dominic d. Pattonholm Belle Velma
PIPER, MEREDITH, MENDALE GUERNSEY FARM, CELINA
Mendale Supremes Harmony 2-2 305-2X 9810 475
s. Lookwell King's Supreme d. Mendale King's Melody
RENNER, KENNETH, KENMIR FARM, DALTON
Luella of Gala Height 6-0 305-2X 11990 572
s. Mulhocaway Butterfat Diplomat d. Uhlevale Lustre
Kenmir C. Famous 1-10 305-2X 10380 435
s. Greenwood Courageous Chris d. Avalon Brilliant Fairy
Kenmir C. Flora 1-11 305-2X 9560 431
s. Greenwood Courageous Chris d. Kenmir Flora's Surprise
Douchas Dolley Glo 3-2 305-2X 12270 570
s. Mulhocaway Butterfat Diplomat d. Douchas Golden Glo
ROUSH, EDSON, LOCUST GROVE FARMS, RACINE
Locust Grove Janice L 6-6 305-2X 14930 715
s. Wilgorlan Farms Lieutenant d. Locust Grove Judy A
Locust Grove Triumph B 4-4 298-2X 12550 590
s. Nyala Ermine's Bonanza d. Locust Grove Tulip H.
Locust Grove Sparkler 2-3 303-2X 9820 525
s. Sunnysage Levity Flash d. Sunnysage Model's Sparkler
Locust Grove Twinkle 2-2 305-2X 10380 479
s. Deep Lake Bon-Flash Deacon d. Locust Grove Triumph B
SEXTON, SALLIE J., BRYN DU FARM, GRANVILLE
Bryn Du Galahads Fancy 9-8 305-2X 11620 581
s. Red Cross Noble Galahad d. Marymac May's Frances
Bryn Du Captains Jill 8-5 305-2X 14000 657
s. Bryn Du Maxim's Captain d. Bryn Du Jiffy
Bryn Du Captains Mayflower 7-2 305-2X 11970 578
s. Bryn Du Maxim's Captain d. Bryn Du Galahad's Misty
Bryn Du Galahads Fair Lady 6-10 305-2X 13430 683
s. Red Cross Noble Galahad d. Olentangy B. Fairmaid
Bryn Du Northern Lantern 4-11 305-2X 11490 626
s. Northern M. Client d. Bryn Du Galahad's Lustre

ALL REGISTRATIONS WILL BE ACCEPTED WITHOUT PENALTY FEES FROM NOW TO JUNE 1, 1965

Maple Lawn Prides Madie 5-1 305-2X 11370 568
s. Hominy Hill Pride d. Maple Lawn Lind's Madie
Bryn Du Galahads Larkspur 4-10 305-2X 14320 633
s. Red Cross Noble Galahad d. Bryn Du Lily
Bryn Du Galahads Julep 4-9 305-2X 12880 716
s. Red Cross Noble Galahad d. Grove Farm King's Jennifer
Bryn Du Galahad Antic 3-6 305-2X 11570 537
s. Red Cross Noble Galahad d. Woodlark Princess Annie
Bryn Du Galahads Jounce 3-4 305-2X 10550 565
s. Red Cross Noble Galahad d. Bryn Du Captain Jill
Bryn Du Northern Mint 2-6 305-2X 9960 519
s. Northern M. Client d. Bryn Du Galahad's Madrigal
Bryn Du Northern Jangle 2-5 305-2X 10430 567
s. Northern M. Client d. Bryn Du Galahad's Jump Up
Bryn Du Northern Line 2-4 305-2X 10610 568
s. Northern M. Client d. Bryn Du Galahad's Lilac
Bryn Du Northern Masquerade 2-5 305-2X 11620 558
s. Northern M. Client d. Bryn Du Prescott's Madcap

SHOEMAKE, A. R., SHOEMAKE GUERNSEY FARMS, DAYTON
Wilburetta Ginny 3-0 305-2X 10030 489
s. Hominy Hill Pride d. Wilburetta R. Gloria

SIMONS, JOHN, MERI-JON FARM, BELLVILLE
Meri-Jon Butterfat Dream 6-0 305-2X 11010 450
s. Mulhocaway Butterfat Diplomat d. Roy Jon Falco Delight

SMITH, ANSON B. & FAMILY, ANSMIL FARM, HILLIARDS
Ansmil Design Augusta 7-4 305-2X 13580 548
s. Welcome In Clara Design d. Braunsdale Lucky Girl
Spar Hill Baguette 6-3 305-2X 14350 669
s. McDonald Farms Jolly Vern d. Spar Hill Goldenbell
Broad Hill Royal Verda 5-10 305-2X 13200 649
s. McDonald Farms Royal War Lord d. Broad Hill P Maxine
Lauxmont Poppy 4-11 305-2X 13640 629
s. Maxim of McDonald Farms d. Mill Farm Poppy
Drake Farms Joyous 5-1 305-2X 13530 591
s. Coldspring's Beauty's Dictator d. Wychmere Jewel
Ansmil P. Jolly 3-6 305-2X 11710 572
s. Foremost J. C.'s Premier d. Brooknill R B Jolice
Ansmil D. Golden 3-7 305-2X 14650 624
s. Welcome In Clara Design d. Woodacres Supreme Buttergirl

STOCKSDALE, HERMAN, MISSISSINEWA FARM, UNION CITY
Mississinewa Farms A. Sharon 6-3 305-2X 12410 625
s. Ka Wa Angelo d. Mississinewa Farms Mayola
Mississinewa Farms A. Hope 5-7 305-2X 12210 563
s. Ka Wa Angelo d. Mississinewa Farms F. Hope
Mississinewa Farms M. Dixie 3-7 305-2X 13320 724
s. McDonald Farms Mister Anton d. Mississinewa Farms G. Irene

SWAISGOOD, N. O., BUCKEYE GUERNSEY FARM, HELENA
Pine Ridge Noble Rose 9-7 305-2X 11660 659
s. Curtiss Candy Noble Curtiss d. Pine Ridge Prince's Ruthie
Buckeye Lanes Generals Melody 7-6 305-2X 15740 730
s. Flying Horse Clarinet General d. Buckeye King's Lilie
Buckeye Masters Connie 6-4 305-2X 12850 694
s. Gray Haven Valor's Master d. Buckeye King's Rosebloom
Buckeye Masters Cutie Pie 5-3 305-2X 12210 582
s. Gray Haven Valor's Master d. Buckeye Lanes Daisy

TEDROW, WAVE & SONS, GOLDEN GLOW FARM, DELTA
Golden Glow P. Charm 4-4 305-2X 11180 568
s. Villa-Way Fore Pierre d. Golden Glow Corabelle F
Golden Glow P. Julie 4-4 305-2X 11450 560
s. Villa-Way Fore Pierre d. Golden Glow Jewel F
Golden Glow Foremost Lilly 2-10 292-2X 10050 504
s. Mer-Don's Foremost Bright Lad d. Kingendale Golden Lill
Golden Glow Foremost Cindy 2-2 305-2X 9220 477
s. Mer-Don's Foremost Bright Lad d. Golden Glow Carmel T

TREASE, D. H., MAPLE SHADE FARM, UPPER SANDUSKY
Maple Shades Kathy 11-0 305-2X 11640 548
s. Caumsett Osoris d. Littlebrook's Butterfat Leah
Maple Shade General Glory 3-11 305-2X 10540 492
s. Maple Shade C. General d. Maple Shade Glory Bea
Maple Shade Cheyennes Netta 2-5 305-2X 10650 549
s. Lake Louise Cedar's Cheyenne d. Maple Shade D. Annette

WACHTEL, FLOYD & FAMILY, SPRING WALK FARM, BIG PRAIRIE
Flossies Melba of Spring Walk 7-8 305-2X 11960 511
s. Franchester F. Marshall d. Spring Walk Flossie
G. Roses Della of Spring Walk 6-6 305-2X 11160 454
s. Franchester F. Marshall d. Garda's Rose of Spring Walk
Spring Walk Audreys M. Star 3-2 305-2X 11110 494
s. McDonald Farms Mister Abner d. Mer-Don's Ideal Audrey

WEAVER, ORUS E., SUNRISE VALE FARM, BERLIN
SunRise Vales Francine 5-2 299-2X 12370 553
s. SunRise Vale's Monark d. Holmes Dart Fay

WEHR, WADE N., BELLE VISTA FARM, NORTH LIMA
Belle Vista Distinction Louise 4-5 305-2X 13220 720
s. Hominy Hill Distinction d. Ollasses Prediction Louise
Kenreich Farms Chums Marie 4-7 305-2X 15610 712
s. Welcome In Chum's Valor d. Belle Vista Perky Queen
Villa-Way High Priscilla 4-4 305-2X 14570 704
s. Lockshore L. V. Highlander d. Villa-Way Fore Pricilla
Belle Vista Jesters June 3-5 305-2X 10750 574
s. Franchester Transfer's Jester d. Kenreich Farms Charity Maiden

WIDMAN, R. E. & N. J. & FAMILIES, POMONA ACRES, FREMONT
Pomona Acres Peers Ellen 2-4 305-2X 11140 480
s. Gray Haven Lad's Peer d. Norman Farm Charlene's Eliza

WRIGHT, ROY V., L-LANE FARM, TROY
L-Lane Farms W. Luella 5-7 305-2X 12620 683
s. Woodacres Leader's Baron d. L-Lane Farm's Princess

ZIEGLER, H. J. & SONS, FIRESIDE FARM, REPUBLIC
Fireside Generals Pauline 3-2 305-2X 12570 705
s. Fireside Val's General d. Fireside Nero's Pauline
Fireside Neros Daisyann 2-4 305-2X 10870 475
s. Hominy Hill Nero d. Fireside King's Daisy
Fireside M. Joy 2-4 305-2X 13250 574
s. Melfield Steadfast Patrick d. Fireside Nero's Levity
Fireside Neros Donna 2-5 305-2X 9650 471
s. Hominy Hill Nero d. Fireside King's Donna
Fireside Neros Alieta 2-4 305-2X 10500 504
s. Hominy Hill Nero d. Fireside King's Alice
Fireside Neros Bess 2-1 305-2X 9100 448
s. Hominy Hill Nero d. Fireside Lelia Bell

ZIEGLER, H. J. & SONS, FIRESIDE FARM, CLYDE
Fireside M. Lorie 2-6 305-2X 10070 513
s. Melfield Steadfast Patrick d. Fireside Nero's Lottie
Fireside Neros Graceous 2-5 305-2X 10400 507
s. Hominy Hill Nero d. Fireside Lady Grace

ZUMFELDE, HENRY & SONS, YORKLYNN GUERNSEY FARM, WAUSEON
Hillcrest N. Ida 2-4 305-2X 9820 403
s. Hominy Hill Nero d. Hillcrest Be. Ilia

OREGON

DETERING, FRED H. & ETTA MAE, OAK LEA FARM, INDEPENDENCE
Oak Lea Frances 2-6 304-2X 11110 537
s. Prestdale Bon. Victor d. Oak Lea Flash

¶STAEHELY BROS., VALLEY VIEW FARM, OREGON CITY
Valley View Defenders Actress 5-9 350-2X 12094 572
s. Wandamere Bond's Defender d. Valley View Artist
Valley View Marksmans Leona 5-6 325-2X 13999 830
s. Wandamere Bond's Marksman d. Valley View Defender's Leona
Valley View Bondsmans Carol 3-6 365-2X 14217 784
s. Valley View Bondsman d. Valley View Defender's Carol
Valley View Moneke 3-1 356-2X 11670 638
s. Shiloah L. Anthony d. Beautiview Moneke
Valley View Orbits Della 1-10 365-2X 11073 538
s. Roetta Blossom's Orbit d. Valley View Fame's Della

PENNSYLVANIA

CAMPBELL, LEROY & SON, CREEKEDGE FARM, GROVE CITY
Green Gaps Gabriel Roselle 2-7 305-2X 10630 591
s. Colbys Gabriel d. Green Gap's Ethel Rose

¶DONOHOE, EDWARD F., ENDOVALE FARMS, SPINNERSTOWN
Endovale Royal Memento 6-4 358-2X 12502 546
s. Woodacres Royal Leader d. Arch Lane Mavis

LEADER, GUY A. & SONS, INC., LEADER FARMS, YORK
Glengeran Fortunes Claire 8-1 365-2X 15983 783
s. Fairlawn K. Fortune d. Glengeran Leader's Claire

PAXSON, HENRY D., MRS., ELM GROVE FARM, HOLICONG
Partridge C. P. Flora Bunda 8-10 365-2X 15934 701
s. Partridge Coronation Prince d. Partridge Peerless Flossy
Elm Groves Hollyhock 5-5 365-2X 14714 868
s. Elm Grove's King Alex d. Elm Grove's Holly

SORDONI, RUTH A., STERLING FARMS, HARVEYS LAKE
Sterling Nela 2-5 295-2X 10410 535
s. Bethany Wistar's H. Honor d. Sterling Ninette
Sterling Karney 2-0 305-2X 10120 483
s. Bethany Wistar's H. Honor d. Sterling Kirsten

WITMER, NELSON E., EAST MALTA FARMS, DALMATIA
East Malta V. F. Clara 2-0 305-2X 9670 466
s. Henslee Farms V. Fame d. Bethany H. Day King Clara

RHODE ISLAND

McBRIDE, CLIFFORD A., EST., NORTH FARM, BRISTOL
Northern L. Hermes Sally 2-2 305-2X 9150 526
s. Langwater Hermes d. Northern Secret's Sybil

TEXAS

¶LANKART, C. S., LANKART FARM, WACO
Brazos B. C. Fairy 2-1 305-2X 9363 441
s. Idahope B. Charlie d. Brazos J. C.'s Faith

VERMONT

BIGELOW, DONALD A., ROYAL TERRACE FARMS, BETHEL
Dreamwold Daretha 4-6 305-2X 15080 681
s. Hominy Hill Viceroy d. Dreamwold Donna

JANEWAY, E. G., MIDDLETOWN FARM, SOUTH LONDONDERRY
Middletowns Senorita Clara 9-0 305-2X 11920 542
s. Flying Horse Flute's Trumpeter d. Middletown C. Carley
Altairs Annie 6-2 305-2X 11170 593
s. Argilla Altair d. Elmcrest Minuteman's Annetta
Middletown B. S. Aster 4-6 305-2X 13110 684
s. Argilla Bright Star's Brutus d. Middletown Supreme Amber
Middletown Fair Nan 4-1 305-2X 11530 571
s. Flying Horse Fair Hollistan d. Middletown L. Nanette
Middletown B. S. Joyful 2-0 305-2X 9130 415
s. Argilla Bright Star's Brutus d. Middletown's Senorita Joy

THOMPSON, ROLAND & FRANCES, ROLAFRAN FARM, COLCHESTER
Rice Farms Donita 7-7 305-2X 12620 566
s. McDonald Farms Don's Oxford d. Vallory's Dawn

VIRGINIA

DILLARD, D. H., HOMEWOOD FARMS, MONROE
Homewood Standbests Pearl 3-9 305-2X 11330 527
s. Ideal's Dot's Standbest d. Homewood Golden Pearlette

WEST VIRGINIA

WEST VIRGINIA UNIVERSITY, MORGANTOWN
Guershaw Cavaliers Virginia 8-5 305-2X 12180 591
s. Nyala King's Cavalier d. Clarion Noble's Vera

WISCONSIN

BREVER, JAMES, EMACLARE FARM, LAKE GENEVA
Norgerts Nance Julie 2-3 305-2X 9370 400
s. Norgert's Royal Nance d. Norgert's Prince's Jewella

CLAUSING, ROYAL H. & GENE, GUSANNA FARM, CEDARBURG
Gusannas Dottie 2-6 305-2X 11690 508
s. Rosewood Royal King d. Gusanna's Destiny

McKERROW, GEORGE & SONS CO., McKERROW FARMS, PEWAUKEE
Valmars Cherry Allure 8-9 305-2X 14130 646
s. Luxerin Matchless Prince d. Valmar's Cherry Queenie

SCHIERHOLZ, HARRY G., OAK HOLLOW FARM, GENOA CITY
Rosewood Royal E. Beauty 2-2 305-2X 11550 578
s. Foremost Quantity's Royal d. Rosewood Emperor's Beauty

¶SCHROEDER, EDGAR, NATHAN HILL FARM, ONALASKA
Hullwood Po-Ka's Gaiety 4-9 305-2X 12065 535
s. Langwater Chief Pokagon d. Hullwood Queen Gaiety

THEIGE, ARTHUR, COON VALLEY
Blossomland S. Polly 5-8 365-2X 16511 814
s. Yellow Creek Jewel Supreme d. Blossomland Peggy
Blossomland S. Jennifer 4-9 365-2X 13173 616
s. Yellow Creek Jewel Supreme d. Blossomland Noble Patty

TORREY, ROSCOE R., TORREY FARM, BRISTOL
Shenefields Koy 3-2 305-2X 11880 692
s. Elk Meadow Nola's Monarch d. Shenefield's Hoy

REGISTRATION MORATORIUM

SIRE SUMMARIES

Summaries are prepared of sires having ten or more daughters with official production records. In computing the classification average, only the last rating of each daughter is used.

& Before the name indicates a sire currently or previously owned or leased by an artificial breeding unit or a privately owned sire used artificially outside the owners' herds.

° Before a sire's registration number indicates resummarized sire.

SIRE'S NAME	Reg. No.	No. Tested Dtrs.	No. Records	M. E. 305-2X Milk	%	Fat	No. Cl. Dtrs.	Ave. Cl.
&ADOHR JOLLY PULLMAN	*521071	45	97	8813	50	437	8	824
&BAYVILLE MARVELOUS GENERAL	*499997	60	131	10209	52	526	65	824
&BRADFORDS EDITH PAT	*499561	48	112	10251	55	559	34	824
BROOKBERRY PEERS BENTON	*504382	29	75	10426	45	473	33	828
&CHEDCO PHILOSOPHER	*527002	61	108	9376	48	454	33	830
&COLBYS MR MINNIE	*525463	38	84	10561	51	540	53	825
FAIRLAWN DAIRYMAIDS KING	*394158	45	144	8865	51	450	40	828
&FAIRLAWN K PHARAOH	*503512	42	92	10714	49	524	59	815
FAIRLAWN PERFORMERS PEER	*398341	51	173	9655	48	465	52	814
&FLYING HORSE HARMONY ROYALMOST	*536269	117	163	9934	49	488	69	828
&GOLDEN HARVEST KING COLE	*500101	56	125	11242	52	586	51	813
&HENSLEE FARMS GALAHADS VIRGEL	*512972	74	144	9709	48	470	43	833
&HOLLIKNOLL CAPTAIN	*527802	53	89	11430	47	538	68	840
HOLLIKNOLL ELECT	*541672	17	21	10827	48	523	25	824
HOMEACRES BETSYS STANDBEST	535568	10	16	10134	44	444	9	816
&HOMINY HILL NERO	*518124	92	208	9968	47	472	65	821
&IDEALS BEAUTS SUPERIOR	*524248	56	107	11211	49	544	57	824
&IDEALS BETINAS ROSE KING	508223	12	16	10410	48	495	21	815
&IDEALS CLOES KING	*514525	50	142	9357	49	459		
&IDEALS DAEMON	*501491	41	136	9138	48	442	3	828
&IDEALS MAXIMUM	*505200	53	126	8902	51	453	8	786
&IDEALS NINSUPER	*532695	49	73	11775	52	617	54	831
&IDEALS PATTYS SUPERIOR	*522908	44	109	11188	50	561	48	839
&IDEALS TETON	*532698	80	130	10724	53	568	78	845
&IDEALS TILDAS SUPERIOR	*526592	49	93	9832	51	498	45	814
&IDEALS TRISUPER	*527534	91	159	11162	52	579	90	838
&LAKE LOUISE KINGS STEADFAST	*538590	62	88	10166	48	491	57	825
&LAKE LOUISE ROSE HOLLISTAR	*506918	74	175	10072	51	516	54	825
&LAKE LOUISE ROYAL SUPERB	*517838	46	111	10204	48	486	44	834
&LEAFY LANE NOBLEMAN	*536891	42	54	10355	50	517	43	826
&MCDONALD FARMS JOLLY APOLLO	*537399	64	90	9629	49	468	28	826
&MCDONALD FARMS JOLLY TONY	*512215	46	96	10763	48	522	49	849
&MCDONALD FARMS JOLLY VAL	*530291	66	108	10185	52	528	59	843
&MCDONALD FARMS JOLLY VENTURE	*518023	70	105	10951	48	523	89	839
MONTEREY L KING	539902	10	13	10970	45	498	9	831
&RUSHCREEK SUPREMES LAD	*540259	15	16	13833	45	624	6	836
YELLOW CREEK S BANNER	542795	10	11	10810	47	504	7	836

25 years of SCIENTIFIC BREEDING SUCCESS

H-130 VIGO COMRADE (VG) **GOLD MEDAL**

H-140 RAYMAU HEADMASTER (EX) **GOLD MEDAL**

G-105 McDonald's Mister Virgil **AI Proven**

B-117 Welcome In Bingo **"Excellent"**

J-45 Sybill Royal Predictor (VG) **AI Proven**

How do you improve herd profits? Consider this success story.

In 1940, — when artificial breeding was still a daring innovation — 100 Wisconsin dairymen formed the cooperative now known as Badger Breeders.

Today 27,100 members can look back happily at a profit-making past that brought them $2,393,625 in savings **plus** incalculable production gains, thanks to Badger's scientific herd improvement programs.

Even greater benefits lie ahead . . . guaranteed by careful sire selection, the new Selective Mating Program, and advanced methods like the Badger-Pioneered Magic Wand Frozen Pipette. Why not share in this profitable future? Get complete information.

SUPERIOR SIRES
plus
ADVANCED METHODS
equal
OUTSTANDING RESULTS

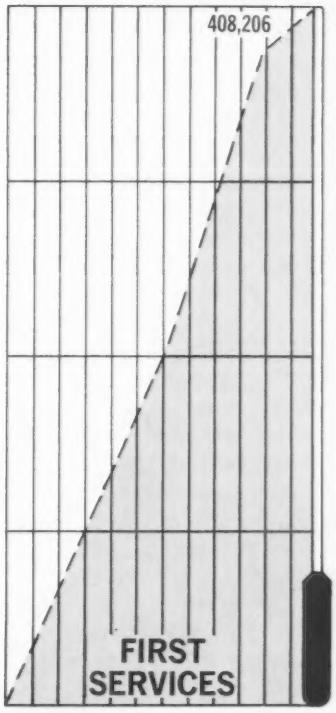

1940 through 1964

Norman Wautier, Door Co. 16,749# milk; 614# fat

Wilfred Vandertie, Door Co. 24,120# milk; 1,001# fat

Cliff Conradt, Outagamie Co. 15,305# milk; 549# fat

Frank Jasurda, Price Co. Top Guernsey in County

Results . . . our pattern for Progress at

BADGER BREEDERS

Shawano, Wisconsin – Phone: 526-2141 (Area 715)

VISITORS WELCOME . . . SPECIAL ANNIVERSARY GIFTS

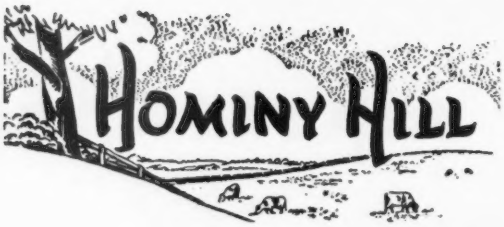

Division of Pleasant Farms Dairy, Inc.
HARVEY C. DREIBELBIS
Manager

Telephone: Area Code: 201
462-2072 (Day)
462-0295 (Night)
PETER KEARNS, Herdsman

"Fully Accredited"

Colts Neck, N. J.

HOMINY HILL FARMS DISPERSAL

AT THE FARM **COLTS NECK, N. J.** **JUNE 28, 1965**

PICTURED BELOW ARE REPRESENTATIVES FROM SIX OF THE COW FAMILIES AT HOMINY HILL

The **"ROSABELL"** Family

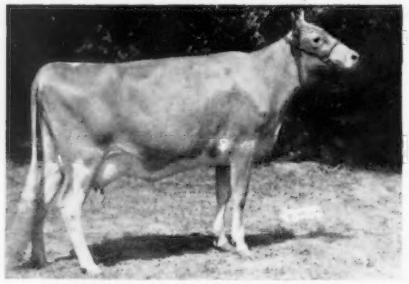

HOMINY HILL ADRIAN DARLENE
Excellent '63, '65
12020—609—Jr2—305—2X
13261—701—Jr3—305—2X (pending)
There are 18 direct females from the "Rosabell" Family in the Sale, including TWO Outstanding daughters of Darlene.

The **"PRUDENCE"** Family

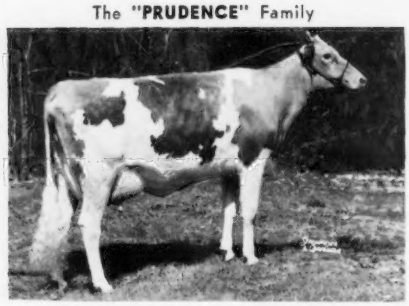

HOMINY HILL CHAMPION PETAL
Excellent '60, '61, '62, '63, '65
12583—*734—Sr2—305—2X
12852—758—5yrs—305—2X
14494—790—6yrs—305—2X
There are 17 direct females from the "Prudence" Family, including 2 full sisters and a daughter of Petal.

The **"WINSOME"** Family

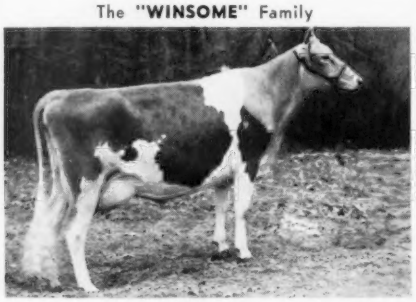

HOMINY HILL CHAMPION WISDOM
Excellent '61, Very Good '62, '63, '65
12600—676—Sr3—305—3X
14198—798—Jr4—305—2X
ELEVEN females are represented by the **"WINSOME"** Family, including 3 daughters of Wisdom.

The **"ANNUAL"** Family

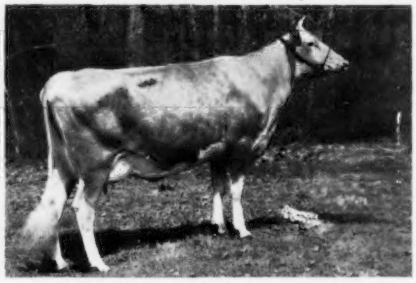

HOMINY HILL R. K. ANISE
Excellent '60, '61, '62, '63, '65
*14373—*777—Sr2—305—3X, *17231—*917—Sr3—305—3x, 16654—*1021—Sr4—305—2X, 11292—568—5yrs—240—2X, 13253—715—6yrs—305—2X. **NINE** animals represent the **"ANNUAL"** Family, including a Son and 2 Daughters of Anise.

The **"STARLIGHT"** Family

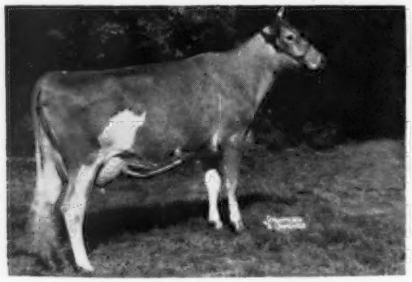

HOMINY HILL TRANSPIRE MADAM
Very Good '63—88.5 '65—87.5
8314—546—Jr2—305—2X
9576—609—Jr3—305—2X
TEN females from the **"STARLIGHT"** Family in the Sale, including 2 sisters and a daughter of Madam.

The **"HONEY-MOON"** Family

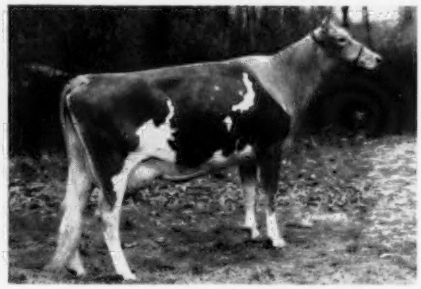

HOMINY HILL CHAMPION HONEY
Very Good '62, '63, '65
11775—656—Jr2—305—3X
12220—623—Sr3—305—2X
EIGHT females in the **"HONEY-MOON"** Family in the Sale, including 2 daughters of Honey.

THE 9 Cow **FAMILIES REPRESENT** 108 of the 120 **ANIMALS** being **SOLD.**

FOR CATALOGS WRITE — **THE MERRYMAN COMPANY, SPARKS, MD.**

John B. Merryman Assisted by the **Pate Sales Company, 2064 Lawrence Road, Trenton, N. J.** **George W. (Dutch) Snyder**
Sparks, Md., Tel. PR 1-4624 (Area Code 301) St. Johns, Pa., Tel. 788-3029 (Area Code 717)